

# Infinite Series

## Installation Instructions

Model Numbers: MQRB4436N, MQRB4436NE, MQRB4436LP, MQRB4436LPE  
MQRB5143N, MQRB5143NE, MQRB5143LP, MQRB5143LPE  
MQRB6961N, MQRB6961NE, MQRB6961LP, MQRB6961LPE

Certified to: ANSI Z21.50-2014 • CSA 2.22-2014  
ZERO CLEARANCE VENTED GAS FIREPLACE

### ZERO CLEARANCE VENTED GAS FIREPLACE

#### WARNING:

##### FIRE OR EXPLOSION HAZARD

Failure to follow safety warnings exactly could result in serious injury, death, or property damage.

- Do not store or use gasoline or other flammable vapors and liquids in the vicinity of this or any other appliance.
- WHAT TO DO IF YOU SMELL GAS
  - Do not try to light any appliance.
  - Do not touch any electrical switch; do not use any phone in your building.
  - Leave the building immediately.
  - Immediately call your gas supplier from a neighbor's phone. Follow the gas supplier's instructions.
  - If you cannot reach your gas supplier, call the fire department.
- Installation and service must be performed by a qualified installer, service agency or the gas supplier.

INSTALLER: Leave this manual with the appliance.  
CONSUMER: Retain this manual for future reference.

 **WARNING:** If the information in these instructions is not followed exactly, a fire or explosion may result causing property damage, personal injury or loss of life.

 **DANGER**



**HOT GLASS WILL  
CAUSE BURNS.  
DO NOT TOUCH GLASS  
UNTIL COOLED.  
NEVER ALLOW CHILDREN  
TO TOUCH GLASS.**

A barrier designed to reduce the risk of burns from the hot viewing glass is provided with this appliance and shall be installed for the protection of children and other at-risk individuals.

 **marquis**  
COLLECTION | by Kingsman



A Division of R-Co. Inc.  
2340 Logan Ave.  
Winnipeg, Manitoba Canada  
R2R 2V3 Ph.: (204) 632-1962  
Printed in Canada October 31, 2017  
Part# 51MQ-MAN14

# Table of Contents

Table of Contents.....	2-3
Child Safety Screen -MQRB4436 & MQRB5143.....	4
Child Safety Screen – MQRB6961.....	5
Recommendations for Finishing of Clean View Linear Products.....	6
Pre-installation Questions and Answers.....	7
Operating Instructions.....	7
Warnings, Installations and Operations.....	8-9
Installation Requirements for the Commonwealth of Massachusetts.....	9
Nailing Tab Guide <b>for all Units</b> .....	10
<b>MQRB4436</b>	
MQRB4436: Framing Your Gas Fireplace.....	11
MQRB4436 Locating Your Appliance / Fireplace Dimensions.....	12
MQRB4436 - Pre-existing Enclosures vs Framing Enclosure Around Fireplace.....	13
MQRB4436 -See Thru Framing.....	14-15
MQRB4436 Single Sided Framing.....	16-17
MQRB4436 Combustible Enclosure Heights.....	18
MQRB4436 Surround Dimensions / Surround Clearances.....	19
MQRB4436 Facing Material Requirements.....	20
MQRB4436 Mantel Clearances / Clearance to Combustibles.....	21
<b>MQRB5143</b>	
MQRB5143: Framing Your Gas Fireplace.....	22
MQRB5143 Locating Your Appliance / Fireplace Dimensions.....	23
MQRB5143 - Pre-existing Enclosures vs Framing Enclosure Around Fireplace.....	24
MQRB5143 -See Thru Framing.....	25-26
MQRB5143 Single Sided Framing.....	27-28
MQRB5143 Combustible Enclosure Heights.....	29
MQRB5143 Surround Dimensions / Surround Clearances.....	30
MQRB5143 Facing Material Requirements.....	31
MQRB5143 Mantel Clearances / Clearance to Combustibles.....	32
<b>MQRB6961</b>	
MQRB6961: Framing Your Gas Fireplace.....	33
MQRB6961 Locating Your Appliance / Fireplace Dimensions.....	34
MQRB6961 - Pre-existing Enclosures vs Framing Enclosure Around Fireplace.....	35
MQRB6961 -See Thru Framing.....	36-37
MQRB6961 Single Sided Framing.....	38-39
MQRB6961 Combustible Enclosure Heights.....	40
MQRB6961 Surround Dimensions / Surround Clearances.....	41
MQRB6961 Facing Material Requirements.....	42
MQRB6961 Mantel Clearances / Clearance to Combustibles.....	43
<b>Kits and Accessories</b>	
MQRB4436BK / MQRB5143BK / MQRB6961BK Back Shield Kit –Single View.....	44-45
MQRB4436 / MQRB5143SK / MQRB6961SK (See Thru Kit) Installation.....	46
MQRB4436 / MQRB5143 / MQRB6961 Liner & False Bottom Installation.....	47-48
MQRB4436 / MQRB5143 / MQRB6961 Fluted Liners.....	49
MQRB4436, MQRB5143 & MQRB6961 Finishing Options.....	50
MQRB4436 / MQRB5143 / MQRB6961 Surround Installation.....	51
Fan Installation MQRB4436 / MQRB5143 / MQRB6961.....	52
Fan Speed Control Outside of Fireplace.....	53
Optional Glass Ember Installation.....	54
Optional Driftwood & Rock Installation.....	55
MQ46D Driftwood / RBCB1 Cannonballs.....	56
MQRBD3 Driftwood Log Set (5pcs).....	57

(Continued)

<b>General Installation, Use, and Maintenance</b>	
Door and Glass Information.....	58
Door Latch Tool.....	59
Valve Access Cover Removal / Removable Lower Face Panel.....	60
Gas Line Installation / Gas Specifications.....	61
Millivolt System, Lighting, and Burner Control.....	62
Troubleshooting the Millivolt Gas Control System.....	63
Burner System Maintenance.....	64
Gas Conversion for Top Convertible Pilot.....	65
820 Nova mV Modulating Conversion Kit.....	66
MQRB4436 Burner Section: Gas Conversion.....	67
MQRB5143 Burner Section: Gas Conversion.....	68
MQRB4436 / MQRB5143 Burner Tube Removal / Burner System Removal/Installation Guide.....	69
MQRB4436 / 5143 / 6961 Moving Valve to Other Side of Fireplace.....	70
MQRB6961 Burner Section: Gas Conversion.....	71
MQRB6961 Burner Tube Removal / Burner System Removal/Installation Guide.....	72
Remote Receiver Location.....	73
UHS Box / Component Locations.....	74
<b>IPI Section</b>	
IPI Electronic Ignition System.....	75
Remote Control Operation.....	76
IPI Electronic Ignition Parts List – Standard System.....	77
IPI Schematic Drawing #1: Basic Manual Hi / Lo – Manual On / Off.....	78
IPI Schematic Drawing #2: Remote On / Off and Manual Hi / Lo.....	79
EGTM / GTM System -No Batteries.....	80
IPI Schematic Drawing #3: Remote On / Off, Variable Hi / Lo, and Fan.....	81
Electronic Ignition Lighting Instructions.....	82
<b>ULK Light Kits</b>	
LK2 Halogen Lamp Kit.....	83
LK3 Halogen Lamp Kit.....	84
<b>Venting</b>	
Venting.....	85
General Vent Installation Information.....	86-87
Horizontal Vent Table.....	88
Venting Examples.....	89
Wall Thimble and Roof Support.....	90
Installation of Side Wall Venting.....	90
Z57ST24 / Z57ST36 Horizontal Snorkel Terminations MQRB4436 / MQRB5143.....	91
Venting Straight Up Through Roof.....	92-93
Flue Restrictor Adjustment MQRB4436 & MQRB5143.....	94
<b>Approved for PVH58 Power Vent.....</b>	<b>95</b>
<b>Parts Lists</b>	
PVH58 Parts List.....	96-97
MQRB4436 -Parts List.....	98-99
MQRB5143 -Parts List.....	100-101
MQRB6961 -Parts List.....	102-103
Common Parts for MQRB4436, MQRB5143 and MQRB6961.....	104-105
Glass Safety / Termination Cap Safety –All Units-.....	106
Limited Lifetime Warranty.....	107

**Contents of Kit:**

- [1] Child Safety Screen
- [2] Screen Mount Brackets
- [6] 3/8" x 1/2" Screws

**Assembly Instructions:**

Fasten Screen Mount Brackets to Child Safety Screen with supplied screws.

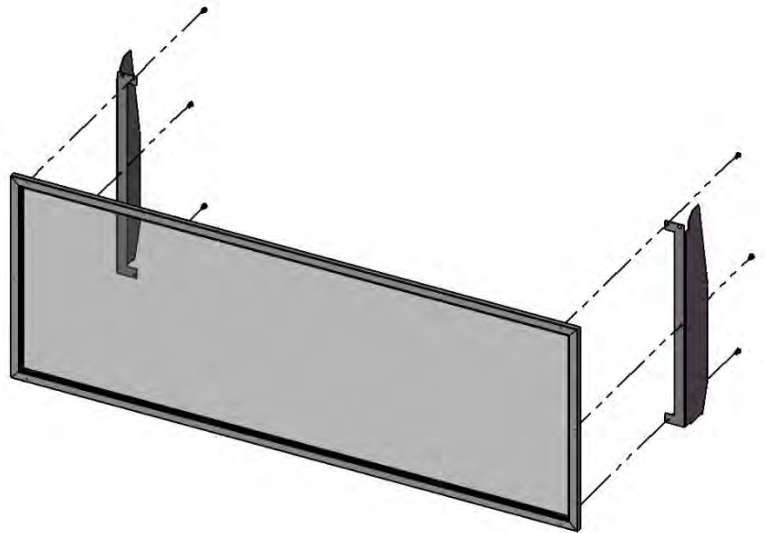

**⚠ WARNING:**

Wait until unit is **COMPLETELY** cool before touching glass or attempting to install or remove Child Safety Screen.

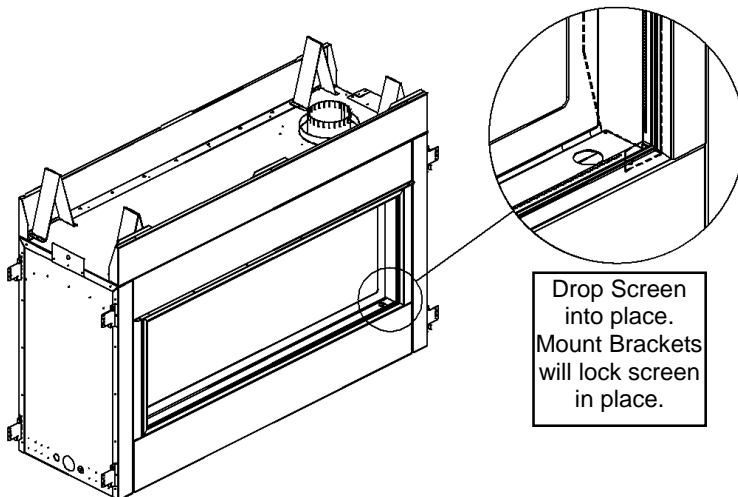
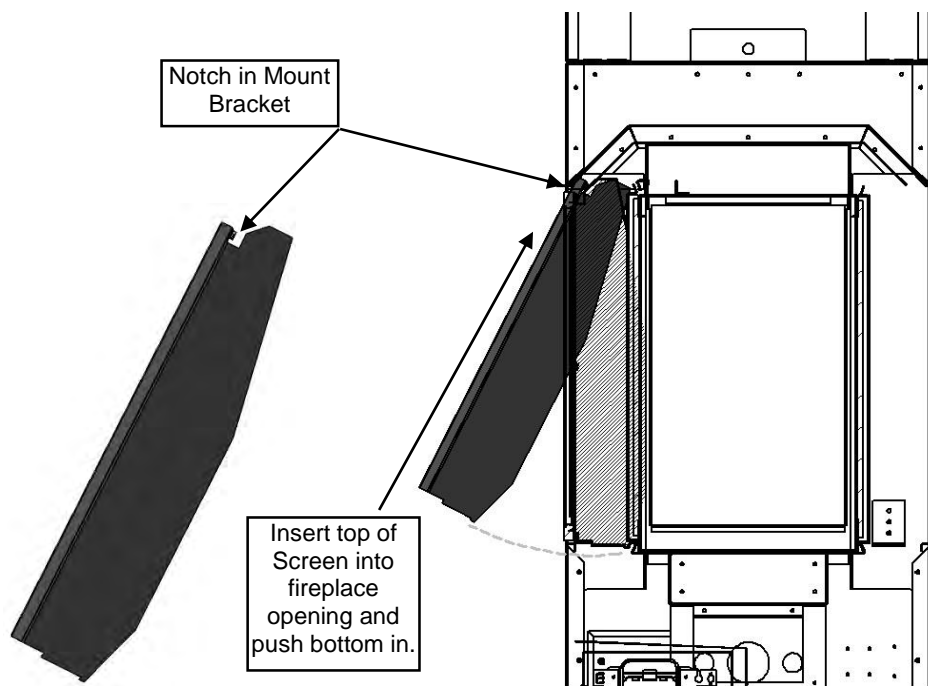

To remove Safety Screen, **WAIT UNTIL FIREPLACE IS COMPLETELY COOL.** Push up Screen Frame and pull bottom away from fireplace.



**Contents of Kit:**

- [1] Child Safety Screen
- [1] Bottom Angle
- [2] Screen Mount Brackets
- [11] 3/8" x 1/2" Screws

**Assembly Instructions:**

Fasten Screen Mount Brackets to Child Safety Screen with supplied screws.

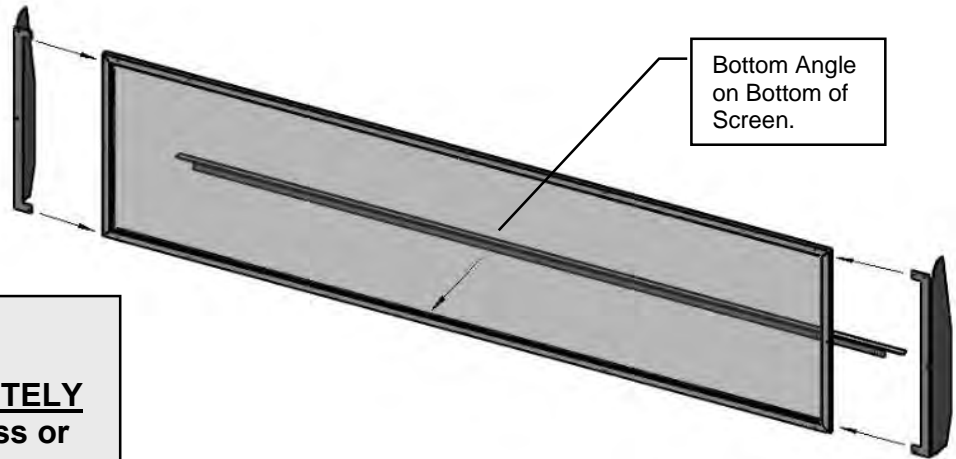

**⚠ WARNING:**

Wait until unit is **COMPLETELY** cool before touching glass or attempting to install or remove Child Safety Screen.

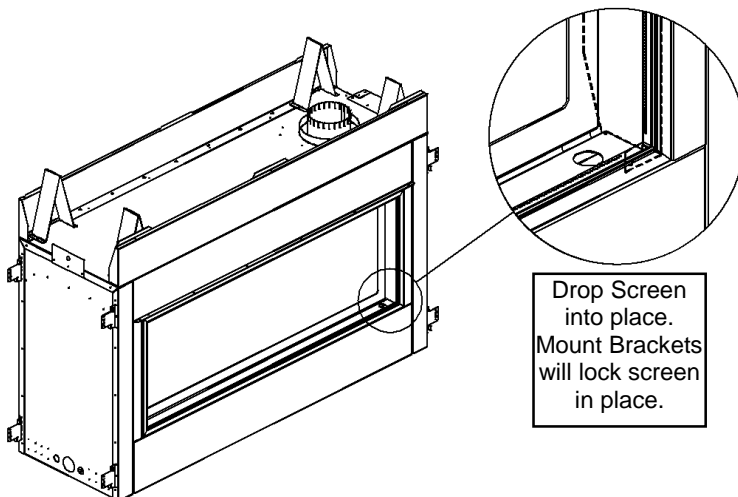
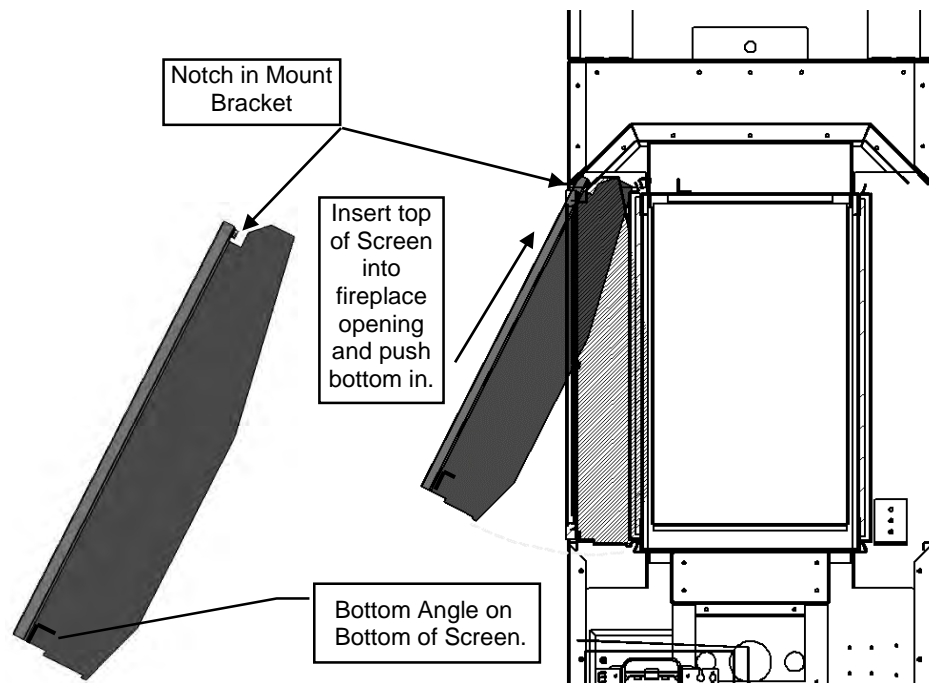

To remove Safety Screen, **WAIT UNTIL FIREPLACE IS COMPLETELY COOL.** Push up Screen Frame and pull bottom away from fireplace.

## Recommendations for Finishing of Clean View Linear Products

When finishing the wall around the fireplace, it is critical that the wall covering be fastened properly. It is acceptable to pre-drill holes and use self-tapping screws which may be used to fasten a backer for tile, marble, etc. Screws being installed through non-combustible board should be self-tapping type with a maximum length of 2 inches. Wall covering fasteners, such as screws or nails, are not permitted in some locations. Do not drill or install longer screws which may penetrate into the lower cover panel area as this may damage internal components.

- Only **non-combustible** materials may be used over the face of the appliance.
- We recommend that DUROCK (non-combustible material) be tied in to the entire perimeter of the fireplace for durability.

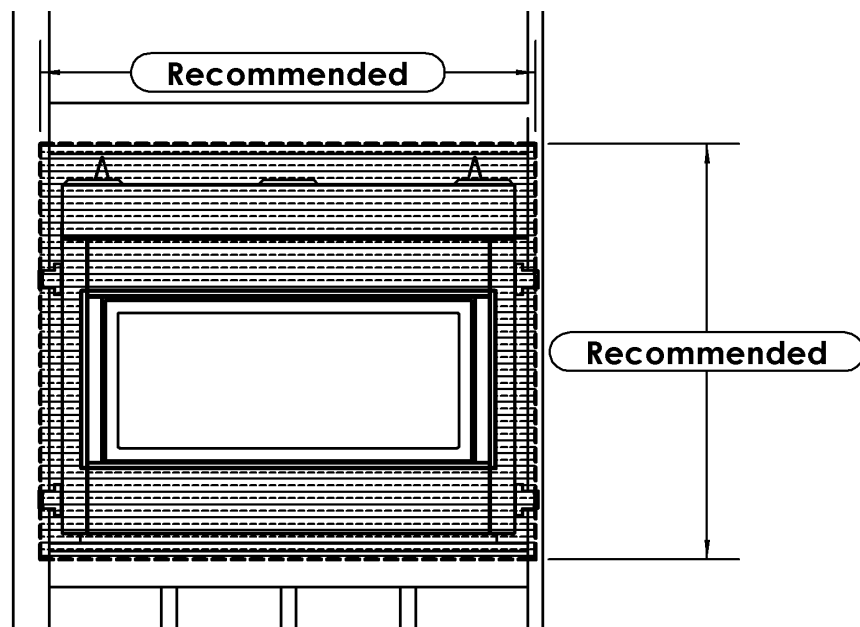

### Finishing Recommendations (Obtained from professional construction contractors and finishers):

- Frame unit with metal studs (minimum 20 gauge). **Wooden studs may be used, but may cause drywall screws to pop or pull due to wood studs drying out.**
- Minimum of 1/2" DUROCK cement board (this **non-combustible** panel is ULC listed as a wall shield/floor protector) and fasten to the entire perimeter framing.
- Use fiberglass (mesh) tape for all joints in area of the fireplace.
- Use Yellow joint mud (contains high amounts of glue) – two coats, finishing with one coat of green topping mud, sand and prep for painting.
- If not using a surround, a metal "L" Trim may be used to finish perimeter of DUROCK.
- Refer to the following website for more information on using DUROCK Cement Board: [www.cgcinc.com](http://www.cgcinc.com)

### OTHER NOTES:

- A **full single sheet** of non-combustible board (no joints) above the unit is recommended if possible.
- It is preferred to attach the non-combustible board to **framing only** and not directly to the unit to allow for expansion and contraction during normal operation.
- Lighter colored painted surfaces may discolor due to heat exposure.

## Pre-installation Questions and Answers

### About curing of the paint

Your stove or fireplace has been painted with the highest quality silicone stove paint. This paint dries quickly in 15-20 minutes when first applied at the factory. However, due to the high temperature silicone components, the paint will cure when heat is applied to the appliance as it is first used. The following information applies to the curing process to get the paint fully hard and durable.

Fire the appliance four successive times for 10 minutes each firing and a 5 minute cool down between each. Be aware during log and firebox paint curing that a white deposit may be developing on the inside of the glass doors. It is important to remove this white deposit from the glass doors using a fireplace glass cleaner.

- Babies, small children, pregnant women and pets should leave the area during the cure phase.
- Ventilate well, open doors and windows.
- Do not touch during curing.

### Why does my fireplace or stove give off odour?

It is normal for your fireplace to give off some odor at first. This is due to the curing of the paint, adhesives, silicones and any undetected oil from the manufacturing process as well as the finishing materials used with the installations (e.g. marble, tile and the adhesives used to adhere this product to the walls can react with heat and cause odours).

It is recommended that you burn your gas fireplace or stove for a minimum of four hours at a time with the fan off (if a fan is present) after the curing of the paint has been completed. These odours can last upward to 40 hours of burn time; keep burning at a minimum of four hours per use until odours dissipate.

### Noise coming from the fireplace?

Noise is caused by the expansion and contraction of metal as the appliance heats up and cools down. This is normal and is similar to the sounds produced by a furnace or heating duct. This noise does not affect the operation or longevity of your fireplace.

It is also normal for the fan to make some noise when it comes on. This noise can be reduced somewhat by turning down the speed of the fan with the variable speed control. Be aware, however, that this will reduce the volume of heated air circulated into the room by the fan.

### Note to the Installer:

Be sure appliance is working properly and its operation (including remote control operation, if included) is fully explained to and understood by the customer.

## Operating Instructions

1. Be sure to read and understand all the instructions in this manual before operation of appliance.
2. Ensure all wiring is correct and properly enclosed to prevent possible shock.
3. Check for gas leaks.
4. Make sure the glass door is properly installed before operation. Never operate the appliance with the glass door removed.
5. Make sure venting and termination cap are installed and unobstructed.
6. If brick or porcelain liners are used, ensure they are installed.
7. Verify that the pilot can be seen when lighting the appliance. If not, the log or rock placement is incorrect.
8. If the unit is turned off, you must wait a minimum of 60 seconds before re-lighting it.

# Warnings, Installations and Operations

## Installation Regulations

This gas appliance must be installed by a qualified installer in accordance with local building codes, or in the absence of local codes, with the current CAN/CSA-B149.1 or .2 Installation Code (in Canada) or the current National Fuel Gas Code Z223.1- NFPA 54 when installed in the United States.

This appliance, when installed, must be electrically connected and grounded in accordance with local codes, or in the absence of local codes, with the current CSA C22.1 Canadian Electrical Code or with the National Electrical Code; ANSI/NFPA 70 when installed in the United States.

In the U.S.A. Thermostats are not permitted for Vented Gas Fireplaces (ANSI Z21.50b-Decorative).



## WARNING

### FOR SAFE INSTALLATION AND OPERATION OF YOUR GAS FIREPLACE PLEASE NOTE THE FOLLOWING:

1. Do not clean when the glass is hot.
2. Do not use abrasive cleaners.
3. Using a substitute glass will void all product warranties.
4. For safe operation, glass doors must be closed.
5. When purging the gas line, the glass front must be removed.
6. Do not strike or abuse glass. Take care to avoid breakage.
7. Do not alter gas orifice.
8. No substitute materials may be used other than factory supplied components.
9. This appliance gives off high temperatures and should be located out of heavy traffic areas and away from furniture and draperies.
10. Children and adults should be alerted to the hazards of the high surface temperatures of this appliance and should stay away to avoid burns or ignition of clothing.
11. Young children should be carefully supervised when they are in the same room as the appliance. Toddlers, young children and others may be susceptible to accidental contact burns. A physical barrier is recommended if there are at risk individuals in the house. To restrict access to a fireplace or stove, install an adjustable safety gate to keep toddlers, young children and other at risk individuals out of the room and away from hot surfaces.
12. Under no circumstances should any solid fuels (wood, paper) be used in this appliance.
13. Under no circumstances should this appliance be modified. Any parts that have to be removed for servicing should be replaced prior to operating this appliance.
14. Any safety screen, guard, or barrier removed for servicing an appliance must be replaced prior to operating the appliance.
15. Installation and repair should be done by a qualified service person. The appliance should be inspected before use and at least annually by a professional service person. More frequent cleaning may be required due to excessive lint from carpeting, bedding material, et cetera. It is imperative that control compartments, burners and circulating air passageways of the appliance be kept clean. Make sure that the gas valve and pilot light are turned off before you attempt to clean this unit.
16. Clothing or other flammable material should not be placed on or near the appliance. This appliance should not be used as a drying rack for clothing nor should Christmas stockings or decorations be hung from it.
17. Do not use this heater if any part has been under water. Immediately call a qualified service technician to inspect the heater and to replace any part of the control system and any gas control which has been under water.
18. Do not operate appliance unless completely installed as per installation instructions.
19. Failure to position the parts in accordance with these diagrams or failure to use only parts specifically approved with this appliance may result in property damage or personal injury.
20. **WARNING: Do not operate appliance with the glass front removed, cracked or broken. Replacement of the glass should be done by a licensed or qualified service person.**
21. The appliance area must be kept clear and free from combustible materials, gasoline, and other flammable vapors and liquids.
22. The front of the fireplace gives off high temperatures that could ignite combustible material which is kept close to the front of the unit.
23. Ensure that power to the Fireplace is turned off before servicing.
24. Do not operate this Fireplace without the glass front or with a broken glass.
25. Improper installation, adjustment, alteration, service or maintenance can cause injury or property damage. Refer to the owner's information manual provided with this appliance. For assistance or additional information consult a qualified installer, service agency, or the gas supplier.
26. Operation of this appliance when not connected to a properly installed and maintained venting system or tampering with the blocked vent shutoff system can result in carbon monoxide (CO) poisoning and possible death.
27. This appliance is equipped with a three-prong (grounding) plug for your protection against shock hazard and should be plugged directly into a properly grounded three-prong receptacle. Do not cut or remove the grounding prong from this plug.



## DANGER



**HOT GLASS WILL  
CAUSE BURNS.  
DO NOT TOUCH GLASS  
UNTIL COOLED.  
NEVER ALLOW CHILDREN  
TO TOUCH GLASS.**

A barrier designed to reduce the risk of burns from the hot viewing glass is provided with this appliance and shall be installed for the protection of children and other at-risk individuals.

- Gas fired appliances may be used only for supplemental heat and/or decorative purposes and under no circumstances shall they provide a primary heat source.
- This appliance must not be connected to a chimney flue serving a separate solid-fuel burning appliance.

**NOTE:** It is recommended that a Carbon Monoxide (CO) Detector be installed in or near bedrooms and on all levels of your home. Place a detector about 15ft [4.5m] outside the room that houses your gas appliance.

**Certified for installation in a bedroom or bed/sitting room. In Canada must be installed with listed millivolt thermostat.**

**In the U.S.A. Thermostats are not permitted for Vented Gas Fireplaces (ANSI Z21.50b-Decorative).**

**In USA see local codes.**

## Operations and Maintenance Instructions

For safe installation and operation note the following:

- Venting systems should be periodically examined by a qualified agency.
- The flow of combustion and ventilation air must not be obstructed.
- The Burner/Log Assembly has been engineered and permanently adjusted for proper flame control.
- Periodically remove the logs from the grate assembly and vacuum any loose particles from the grate and burner areas. See Log Placement page to remove logs. Vacuum burner parts and replace logs.
- Never use your gas fireplace as a cooking device.
- Label all wires prior to disconnection when servicing controls. Wiring errors can cause improper and dangerous operation. Verify proper operation after servicing.

## Installation Requirements for the Commonwealth of Massachusetts

In the Commonwealth of Massachusetts, the installer or service agent shall be a plumber or gas fitter licensed by the Commonwealth.

When installed in the Commonwealth of Massachusetts or where applicable codes; the unit shall be installed with a CO detector per the requirements listed below.

1. For direct-vent appliances, mechanical-vent heating appliances or domestic hot water equipment, where the bottom of the vent terminal and the air intake is installed below four feet above grade the following requirements must be satisfied:
  - A. If there is not one already present, on each floor level where there are bedroom(s), a carbon monoxide detector and alarm shall be placed in the living area outside the bedroom(s). The carbon monoxide detector shall comply with NFPA 720.
  - B. A carbon monoxide detector shall be located in the room that houses the appliance or equipment and shall:
    - Be powered by the same electrical circuit as the appliance or equipment such that only one service switch services both the appliance and the carbon monoxide detector;
    - Have battery back-up power;
    - Meet ANSI/UL 2034 Standards and comply with NFPA 720; and
    - Have been approved and listed by a Nationally Recognized Testing Laboratory as recognized under 527 CMR.
  - C. A Product-approved vent terminal must be used, and if applicable, a Product-approved air intake must be used. Installation shall be in strict compliance with the manufacturer's instructions. A copy of the installation instructions shall remain with the appliance or equipment at the completion of the installation.
  - D. A metal or plastic identification plate shall be mounted at the exterior of the building, four feet directly above the location of vent terminal. The plate shall be of sufficient size to be easily read from a distance of eight feet away, and read "Gas Vent Directly Below".
2. For direct-vent appliances, mechanical-vent heating appliances or domestic hot water equipment where the bottom of the vent terminal and the air intake is installed above four feet above grade the following requirements must be satisfied:
  - A. If there is not one already present, on each floor level where there are bedroom(s), a carbon monoxide detector and alarm shall be placed in the living area outside the bedroom(s). The carbon monoxide detector shall comply with NFPA 720.
  - B. A carbon monoxide detector shall:
    - Be located in the room that houses the appliance or equipment;
    - Be either hard-wired or battery powered or both; and
    - Shall comply with NFPA 720.

A Product-approved vent terminal must be used, and if applicable, a Product-approved air intake must be used. Installation shall be in strict compliance with the manufacturer instructions. A copy of the installation instructions shall remain with the appliance or equipment at the completion of the installation.

For the state of Massachusetts a **T-handle gas shut-off valve** must be used on a gas appliance. This T-handle gas shut-off valve must be listed and approved by the state of Massachusetts. This is in reference to the state of Massachusetts state code CMR238.

# MQRB4436 / MQRB5143 / MQRB6961 Nailing Tab Guide

[Qty] 2 Nailing Tabs are located on each corner of the fireplace.

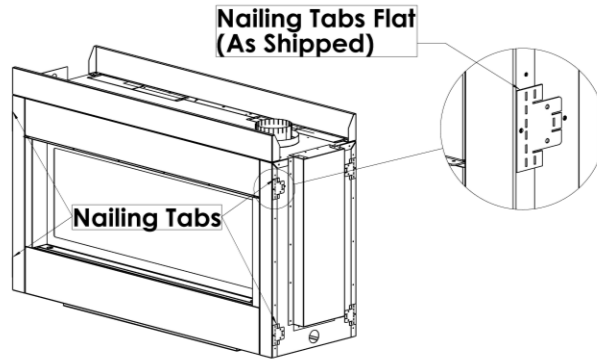

The Nailing Tabs on the MQRB4436, MQRB5143 or MQRB6961 can be used in two ways:

**1/2" Drywall Flush with Face of Fireplace** –Fireplace and Combustible Wall to be covered with Non-Combustible Materials (e.g. Tile around Fireplace).

**Note:** If using Optional Surround, Maximum Thickness for Non-Combustible Material is 3/4".

**Framing Flush with Face of Fireplace** -Fireplace to be covered with Non-Combustibles (e.g. Concrete Board) for **Flat Wall** appearance.

**Note:** If using Optional Surround, Maximum Thickness for Non-Combustible Material is 3/4".

[Steel Stud Framing Shown.]

Top View

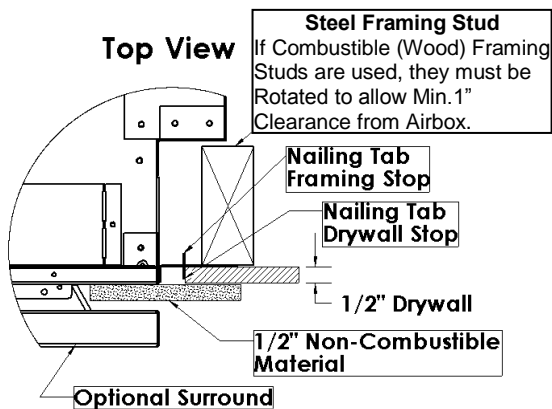

Top View

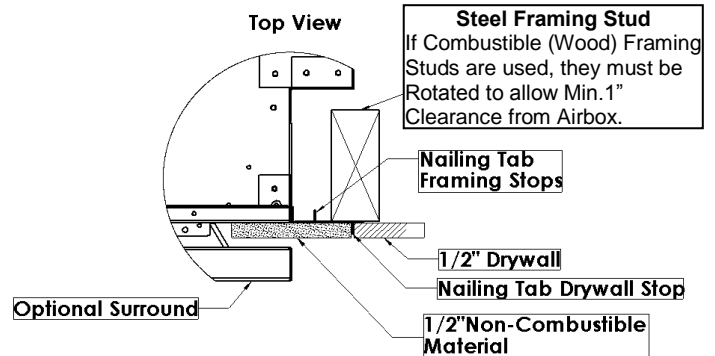

Drywall Stop  
(Bent Forward)

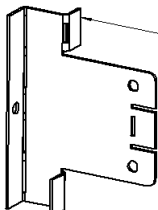

Framing Stop  
(Bent Backward)

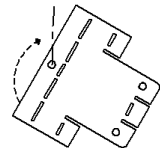

Nailing Tabs Must be Rotated 180° and Folded Back onto Framing Stud.

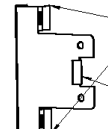

Framing Stops  
(Bent Backward)  
Drywall Stop  
(Bent Forward)

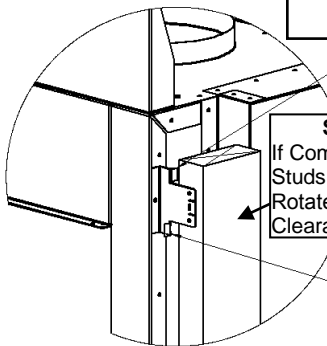

Nailing Tab Framing Stop

Steel Framing Stud  
If Combustible (Wood) Framing Studs are used, they must be Rotated to allow Min.1" Clearance from Airbox.

Nailing Tab Drywall Stop

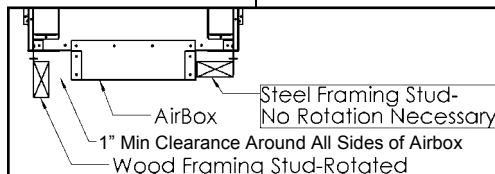

AirBox

Steel Framing Stud-No Rotation Necessary

1" Min Clearance Around All Sides of Airbox

Wood Framing Stud-Rotated

Nailing Tab Drywall Stop

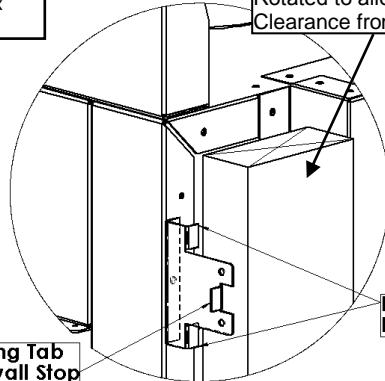

Nailing Tab Framing Stops

Steel Framing Stud  
If Combustible (Wood) Framing Studs are used, they must be Rotated to allow Min.1" Clearance from Airbox.

# MQRB4436: Framing Your Gas Fireplace

This section is intended for qualified installers only. Before beginning, make note of where the gas and electrical accesses are located on the unit. This will streamline the construction process. Furthermore, familiarize yourself with the venting and clearance requirements (see Venting section) for this appliance. Failure to comply with those requirements can seriously compromise the safety and operation of the fireplace.

**Kingsman Flex venting MUST be used on the MQRB4436.**  
**Use of DuraVent- DirectVent Pro or other hard pipe Venting systems is not permitted.**

## Specifications

1. Cold climate installation recommendation: When installing this fireplace against non insulated exterior wall or chase, it is recommended that the outer walls be insulated to conform to applicable insulation codes. Drywall & vapor barrier must be installed over insulation to prevent contact of insulation and unit.
2. Choose fireplace location and frame in accordance with the fireplace framing dimensions specified.  
Airbox on flue side must maintain Min. 1" Clearance from Combustible (Wood) Framing (see framing diagrams).
3. Drywall or other combustible material can extend up to the Drywall Stops located on the sides of the unit, and up to the bottom and top.
4. When installing horizontal with a 90 degree bend, maintain a minimum of **five inches [5"]** above the bend with the Wall Thimble Shield [Z57WTS] in enclosures below **seventy-two inches [72"]**. See MQRB4436 Combustible Enclosure Heights page.
5. A Hearth is not required for this unit.

## Vertical Venting in Cold Climates

In cold climate conditions where temperatures go below -10 degrees Celsius or 14 degrees Fahrenheit, we recommend that the chase be insulated and where the vent pipe enters into the attic space that the pipe be wrapped with an insulated Mylar sleeve. This will increase the temperature of the vent and help the appliance to vent properly in cold weather conditions.

It is also important in vertical vented direct vent appliances that the appliance be operated daily during the winter months as this will help stop the termination from freezing up. We recommend using a thermostat **[In the U.S.A. Thermostats are not permitted for Vented Gas Fireplaces (ANSI Z21.50b-Decorative)]**. set at room temperature to allow the unit to cycle.

For IPI models it may be necessary to set the appliance to Standing Pilot mode to maintain heat in the cavity. The purpose of this procedure is to prevent cold air from penetrating the chimney and then onto the living space. Therefore, when the internal temperature is slightly elevated the fireplace is able to freely exhaust its combustion and hence making it easier to startup.

**Certified for installation in a bedroom or bed sitting room. In Canada must be installed with listed millivolt thermostat [In the U.S.A. Thermostats are not permitted for Vented Gas Fireplaces (ANSI Z21.50b-Decorative)]. In USA see local codes.**

## Stand-off Locations

Make note of where the stand-off locations are. These stand-offs are provided as indicators to illustrate the boundaries for framing. Therefore, no framing material is permitted to extend beyond these stand-offs.

Both Header Panels must be attached to the top of the unit.

**Caution:** All 4 Standoffs on top of the unit must be folded into position & screwed down **Prior** to Installation.

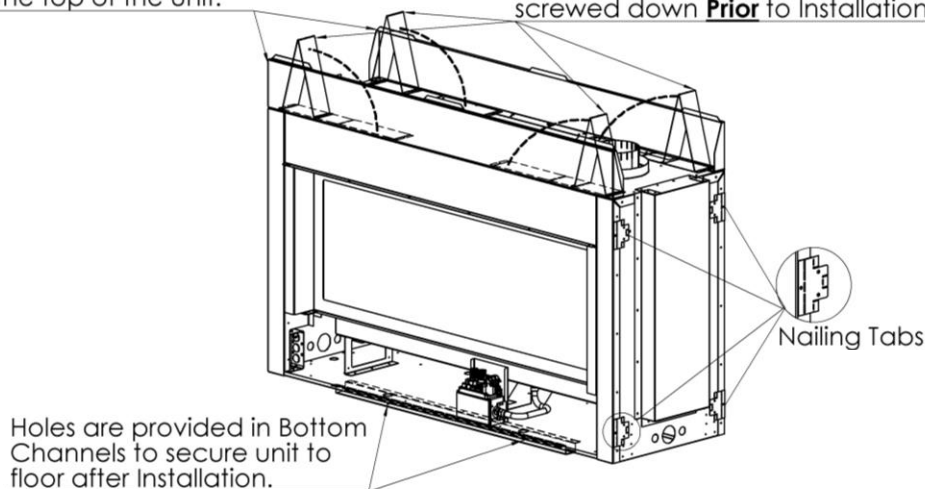



## MQRB4436 Locating Your Appliance

All units are Factory Set for a Left Hand Burner System. Right Hand Burner System Requires Valve to be relocated to right side of unit.

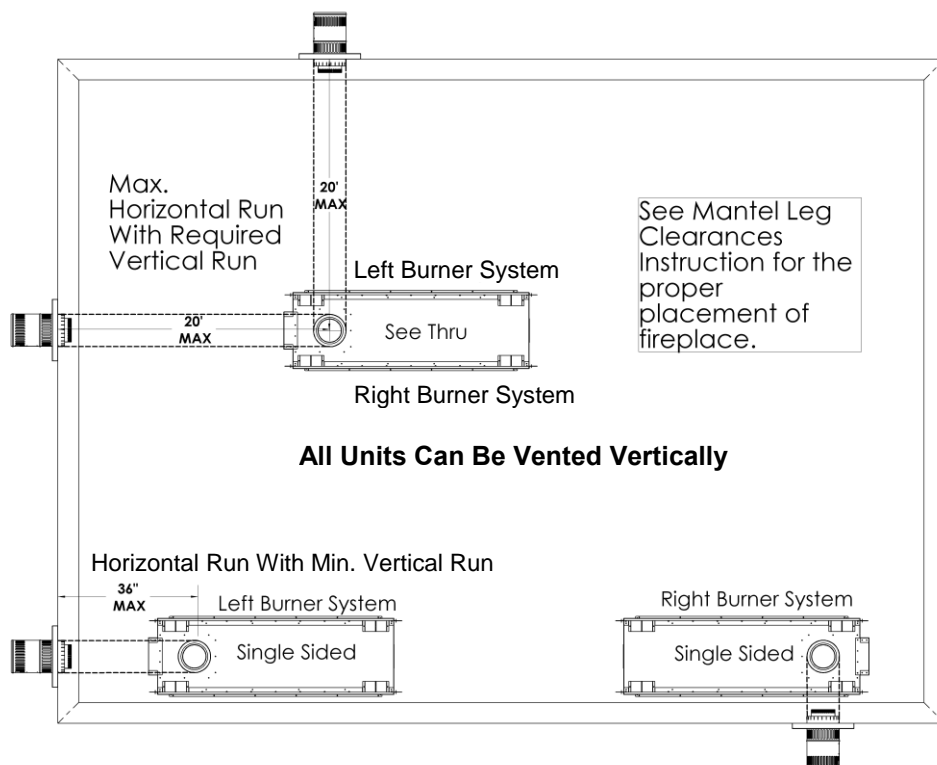

## MQRB4436 Fireplace Dimensions

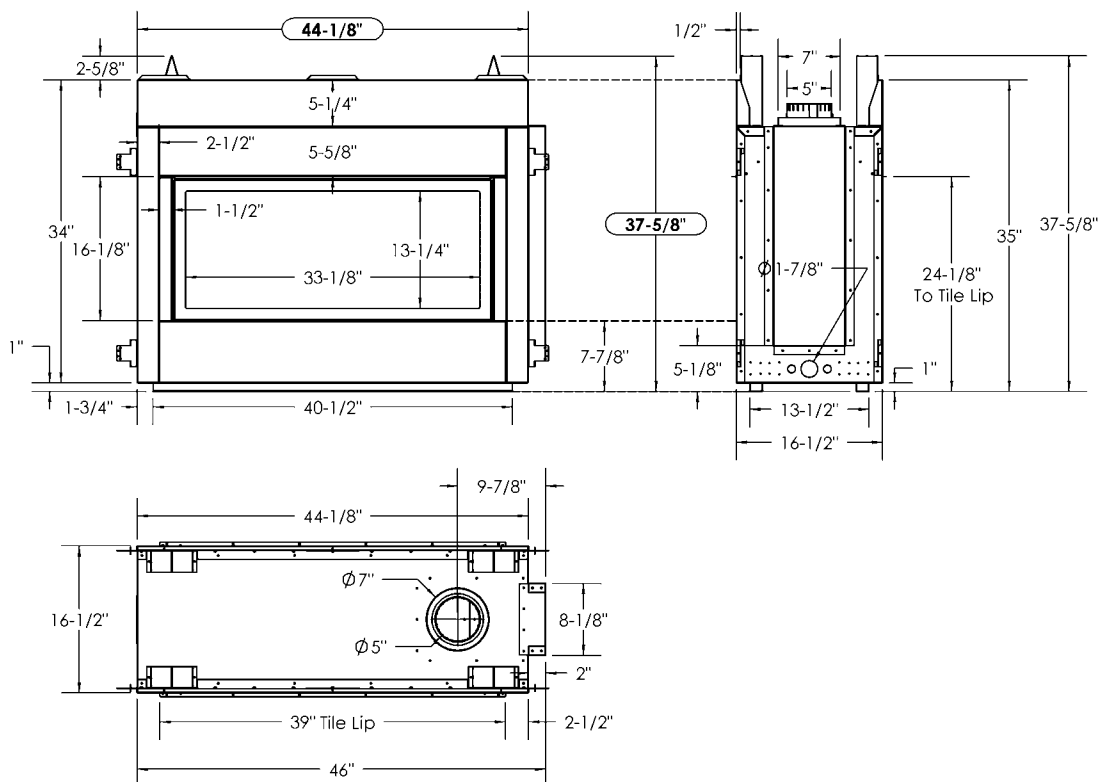

## MQRB4436 - Pre-existing Enclosures vs Framing Enclosure Around Fireplace

**Inserting Unit Into Pre-existing Enclosure:** Enclosure must be 53-1/2" inside width.

**Opening should be greater than 46-1/2" minimum.** Insert airbox on side of unit first and swing into place.

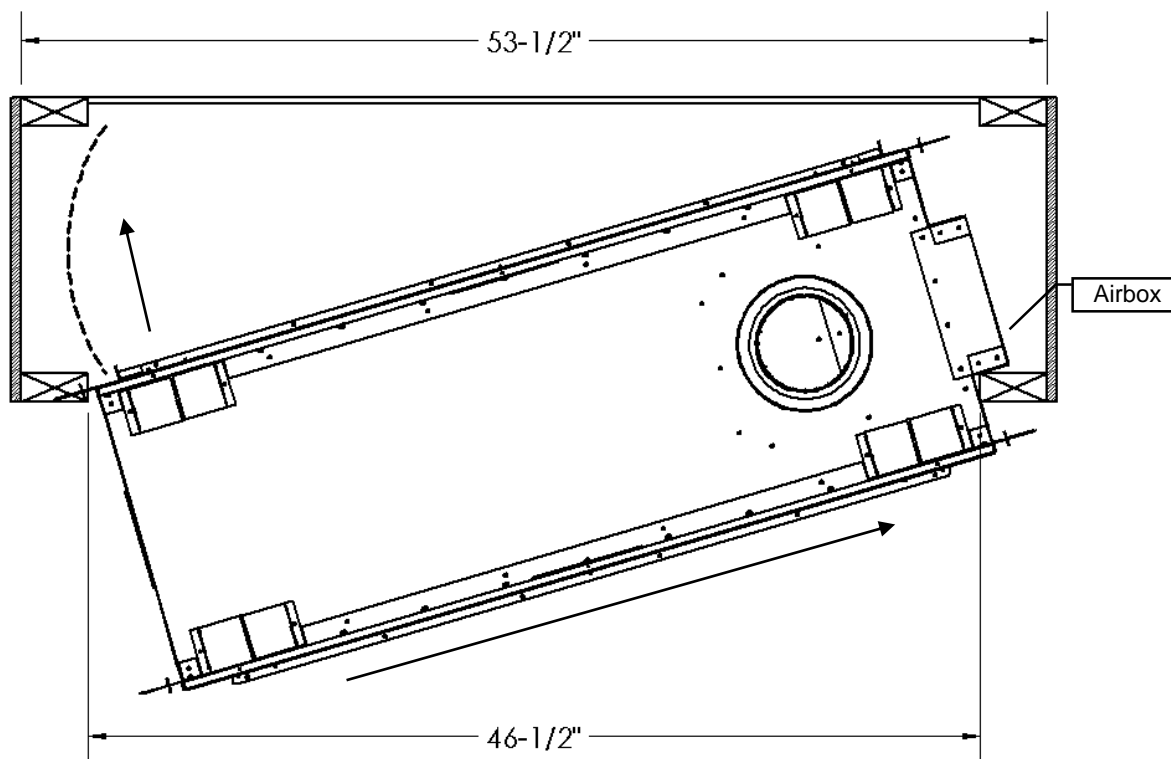

**Framing Enclosure Around Fireplace:** If unit is in place before enclosure is built, minimum clearances for opening can be followed.

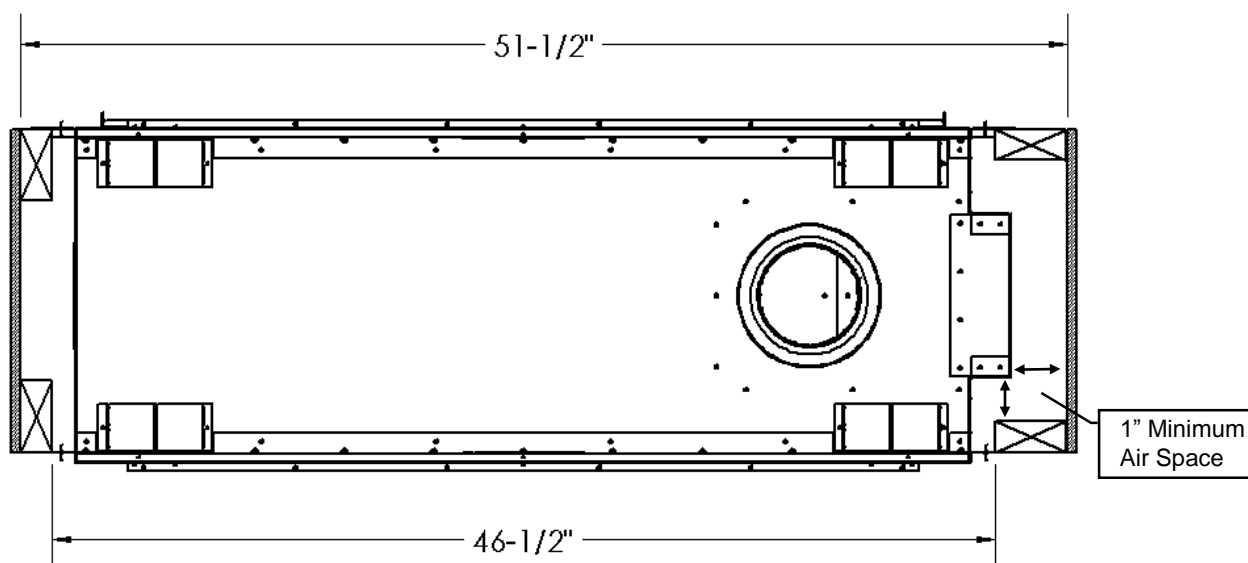

## MQRB4436 -See Through Framing

An **MQRB4436SK** Kit is required for a See Thru Installation.

**Before you begin Framing-** Determine for both sides whether the **Wall Surface** will be flush with the face of the fireplace (Fireplace and wall to be covered with Non-Combustibles, such as tile), or the **Framing** will be flush with the face of the fireplace (Flat Wall appearance).

**Note:** If using Optional Surround, Maximum Thickness for Non-Combustible Material is 3/4".

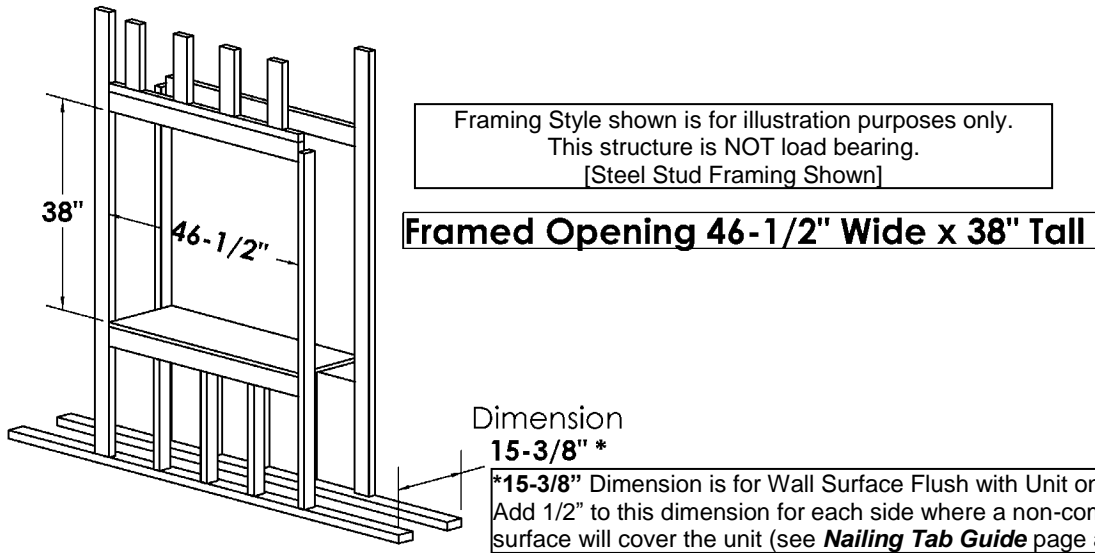

Fireplace Vent **Must** Maintain Min. 1" Clearance from Combustible [Wood] Framing.

Many Framing Options are possible. A few Ideas are shown here.

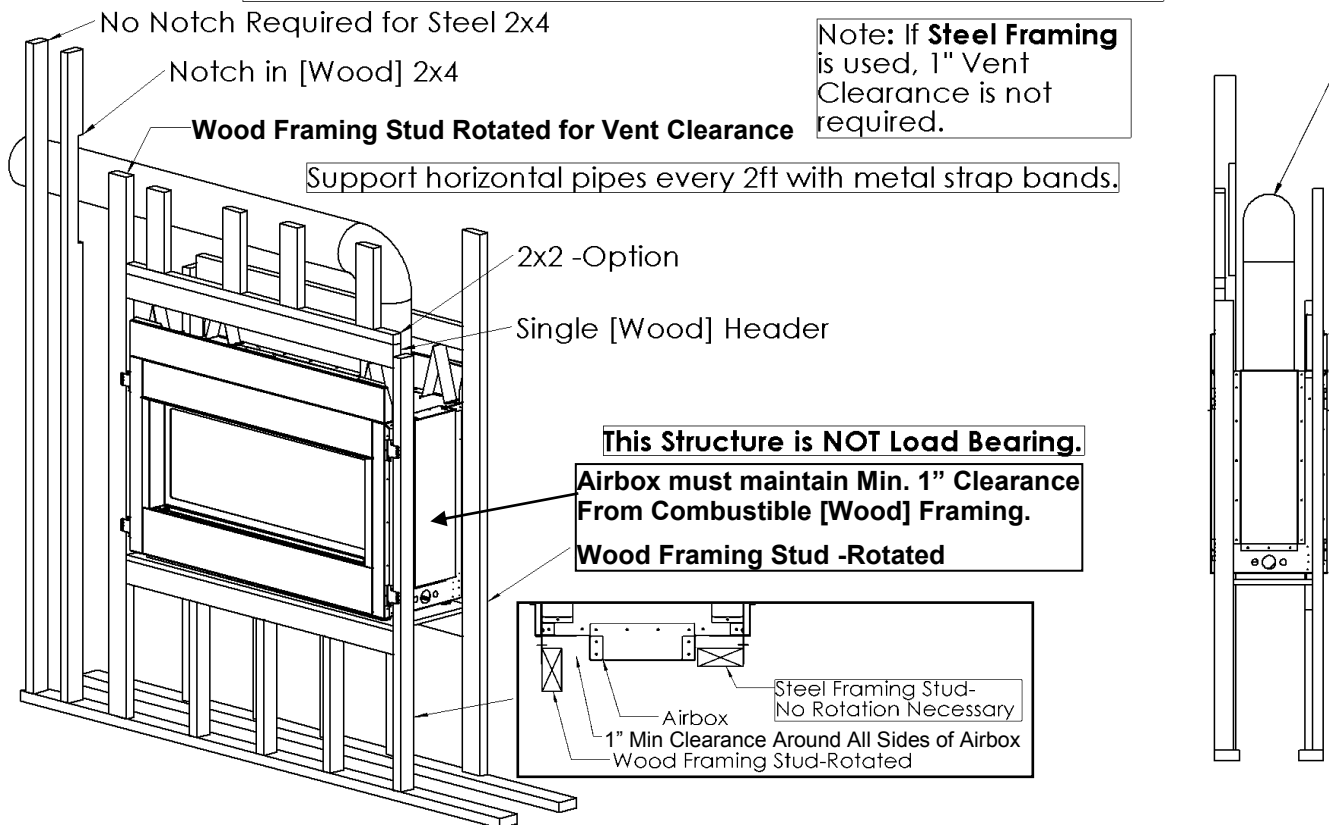

Also Refer to **Clearance to Combustibles**, **Enclosure Heights**, and **Venting** Sections of this Manual.

(Continued on next page)

## Wall Surface Flush With Face of Fireplace

## Framing Flush With Face of Fireplace

[Steel Stud Framing Shown.]

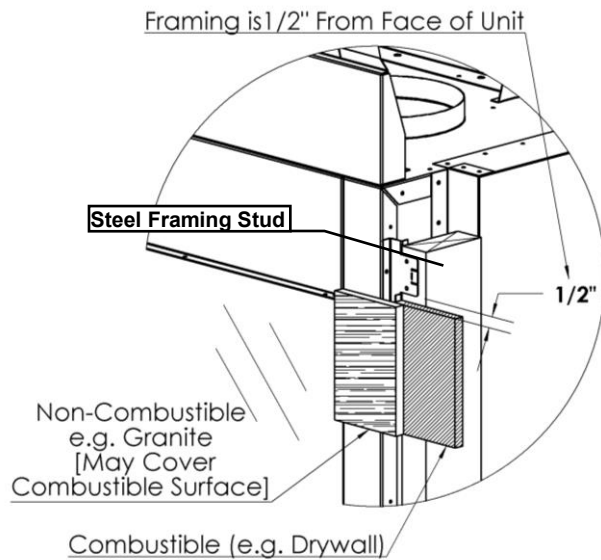

Framing is Flush with Face of Unit

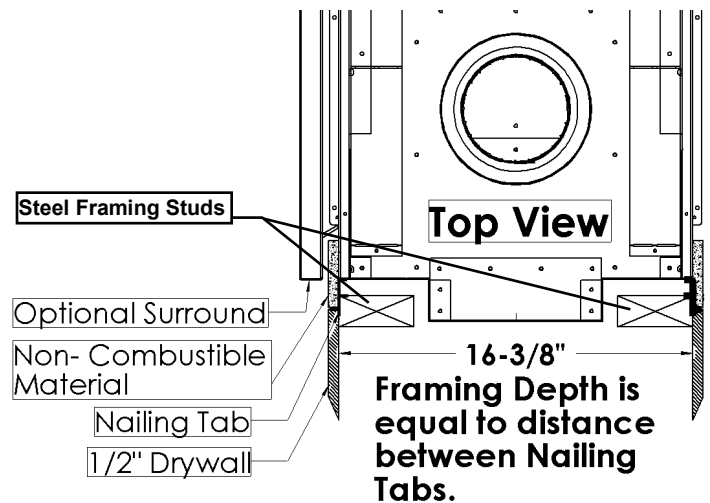
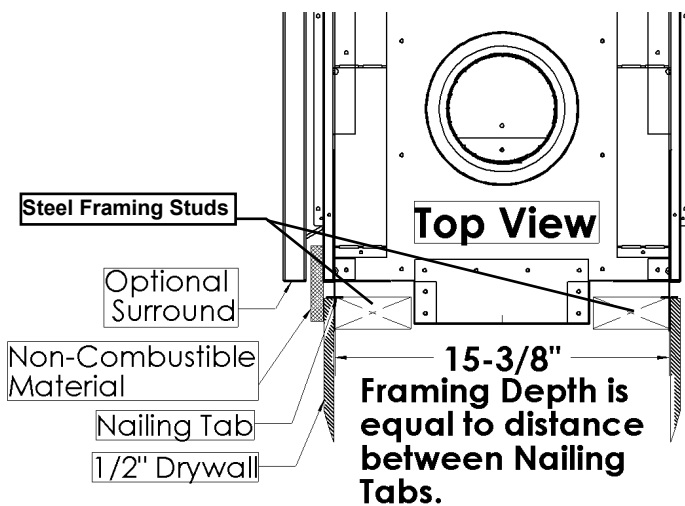
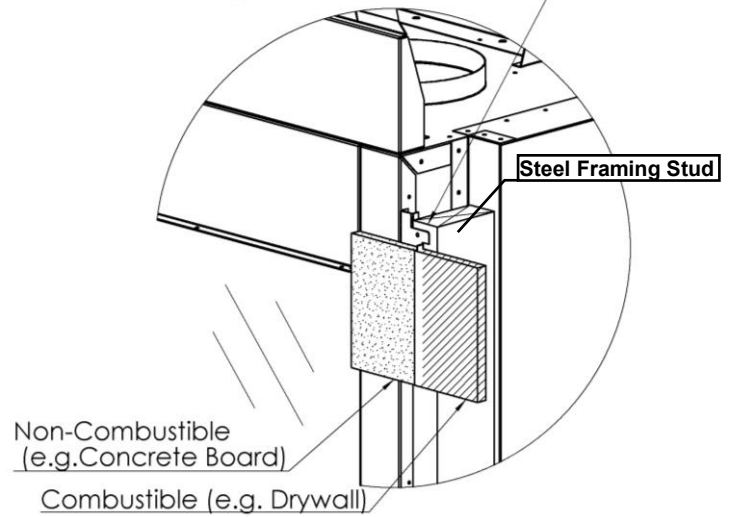

**Note:** If using Optional Surround, Maximum Thickness for Non-Combustible Material is 3/4".

**Note:** If Combustible (Wood) Framing Studs are used, they must be Rotated to allow Min. 1" Clearance from Airbox.

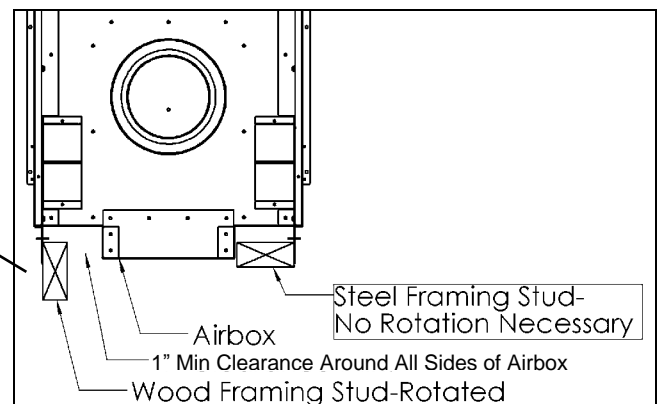

\*See "Nailing Tab Guide" and "MQRB4436SK / MQRB5143SK / MQRB6961SK" pages before placing unit into the framed opening.\*

## MQRB4436 Single Sided Framing

An **MQRB4436BK** Kit is required for a Single Sided Installation.

**Before you begin Framing-** Determine whether the **Wall Surface** will be flush with the face of the fireplace (Fireplace and wall to be covered with Non-Combustibles, such as tile), or the **Framing** will be flush with the face of the fireplace (Flat Wall appearance).

**Note:** If using optional surround, maximum thickness for non-combustible material is 3/4".

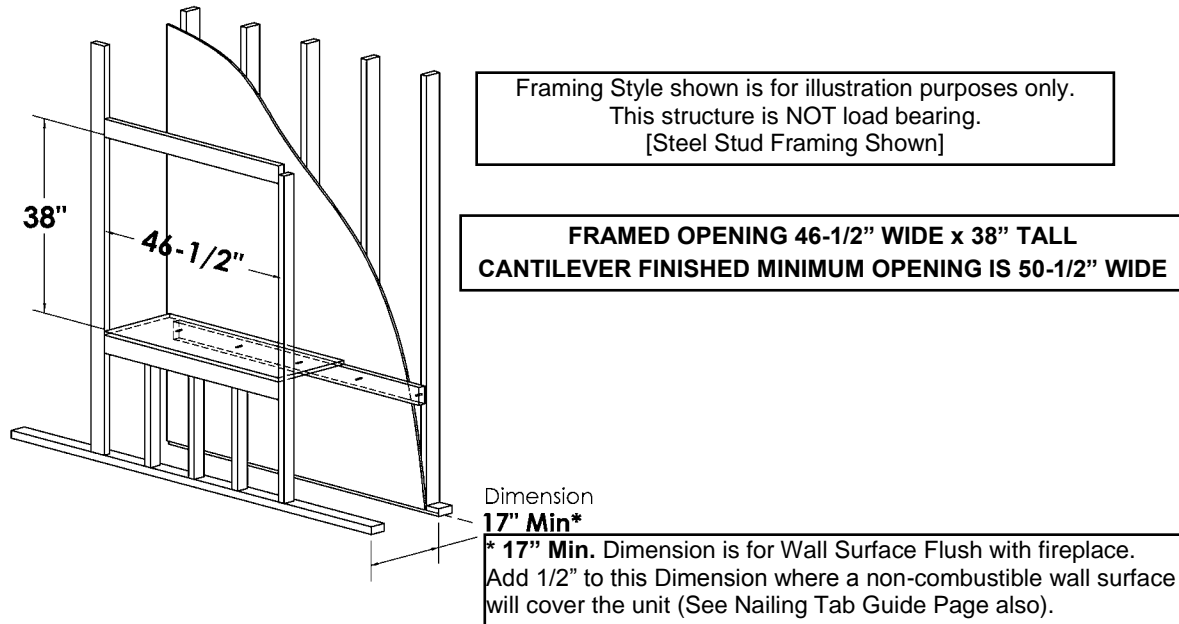

Fireplace Vent **Must** Maintain Min. 1" Clearance from Combustible [Wood] Framing.

Many Framing Options are possible. A few Ideas are shown here.

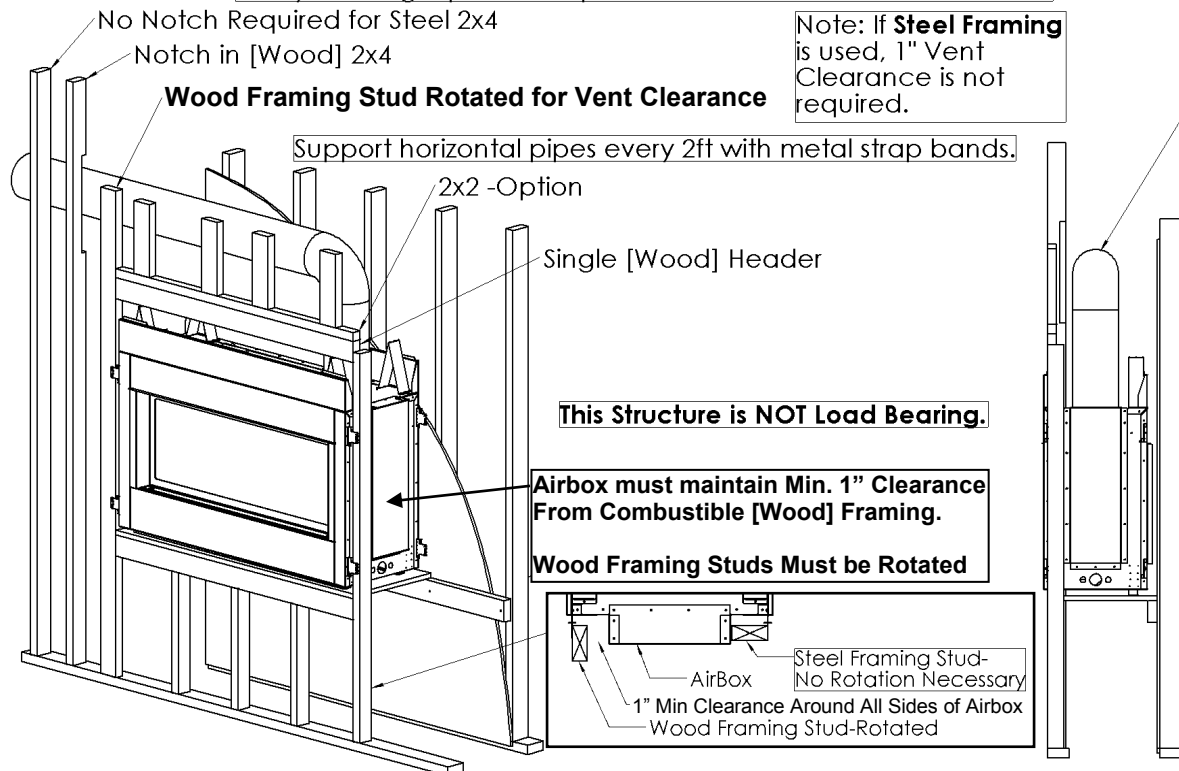

Also Refer to **Clearance to Combustibles, Enclosure Heights, and Venting** Sections of this Manual.

(Continued)

## Wall Surface Flush With Face of Fireplace

[Steel Stud Framing Shown.]

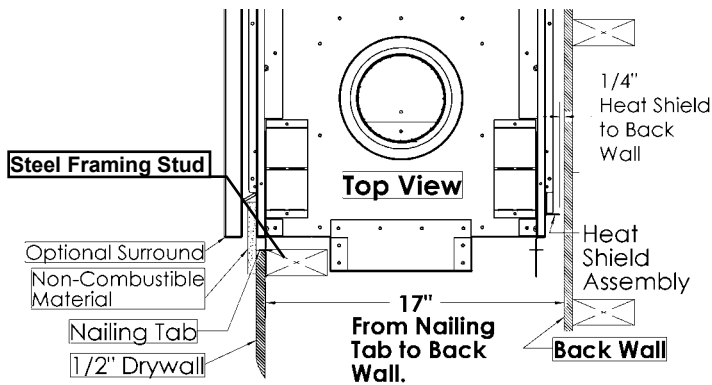
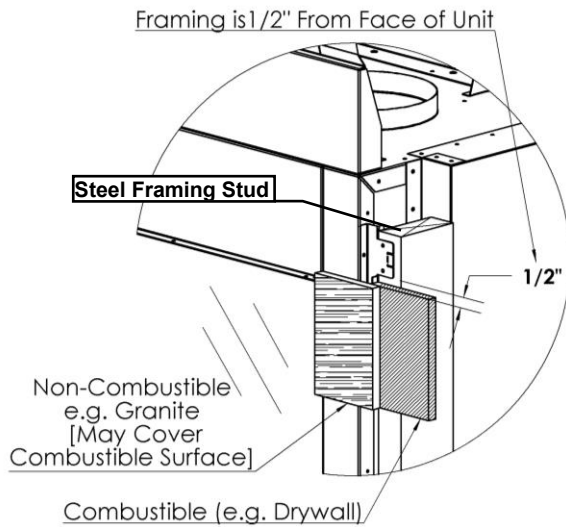

## Framing Flush With Face of Fireplace

Framing is Flush with Face of Unit

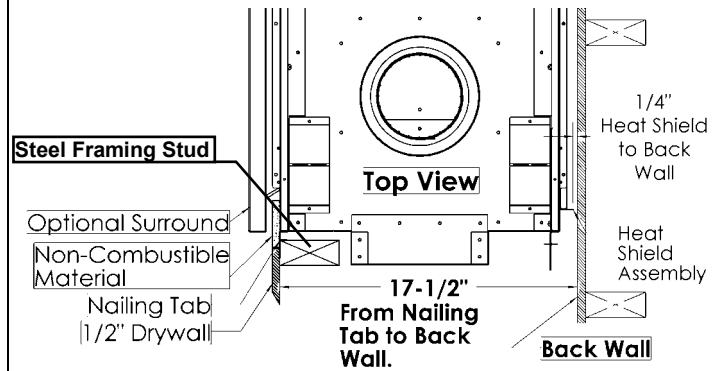
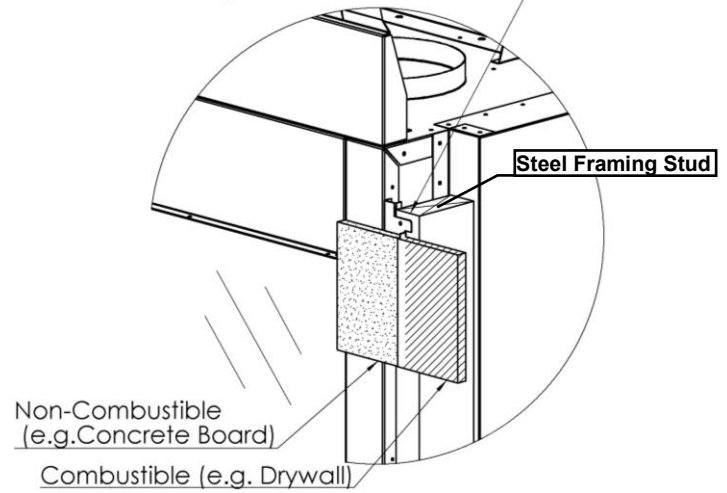

**Note:** If using Optional Surround, Maximum Thickness for Non-Combustible Material is 3/4".

**Note:** If Combustible (Wood) Framing Studs are used, they must be Rotated to allow Min. 1" Clearance from Airbox.

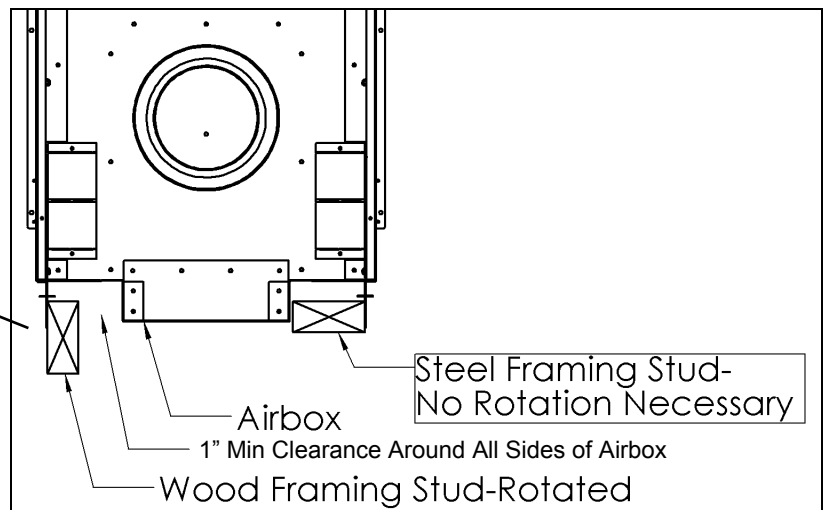

See "Nailing Tab Guide" and "MQRB4436BK / MQRB5143BK / MQRB6961BK" pages before placing unit into the framed opening.

# MQRB4436 Combustible Enclosure Heights

## Cold Climate Recommendation

When installing this fireplace against an exterior wall or chase, it is recommended that the outer walls be insulated to conform to applicable insulation codes. Drywall must be installed over vapor barrier and insulation material to prevent direct contact with the appliance.

## See Thru or Single Sided Installation

[Steel Stud Framing Shown]

For Propane Horizontal installations the venting must be a minimum of two feet vertical off the flue before going horizontal.

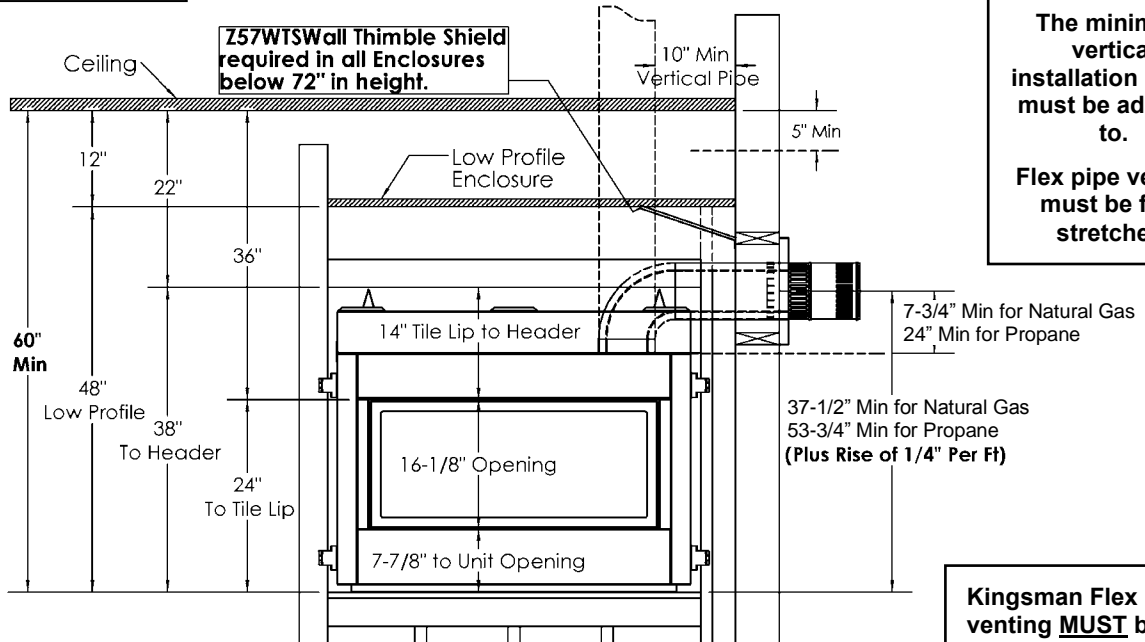

The minimum vertical installation height must be adhered to.

Flex pipe venting must be fully stretched.

Kingsman Flex venting **MUST** be used on the MQRB4436.

Use of DuraVent-DirectVent Pro or other hard pipe Venting systems is not permitted.

## Single Side Installation Only

[Steel Stud Framing Shown.]

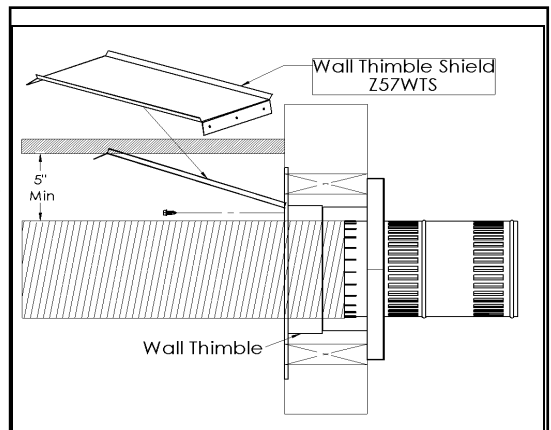
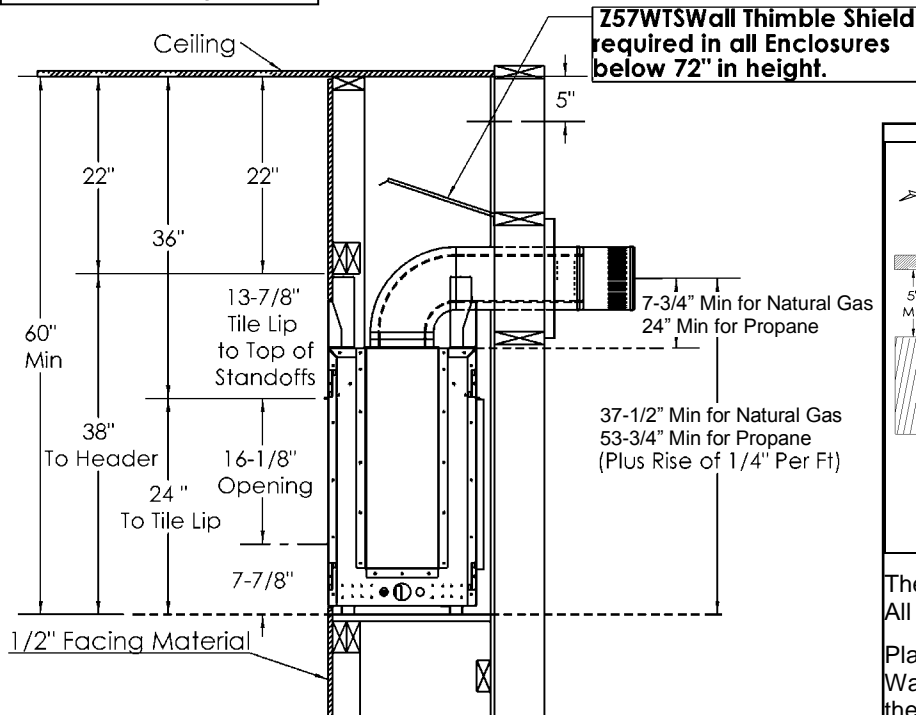

The Wall Thimble Shield Z57WTS is required in All Enclosures below 72" [Seventy-Two Inches].

Place Wall Thimble Shield Z57WTS against the Wall Thimble Immediately above the Vent. Install the Wall Thimble Shield using [3] DT Screws.



## Surround Dimensions MQRB4436

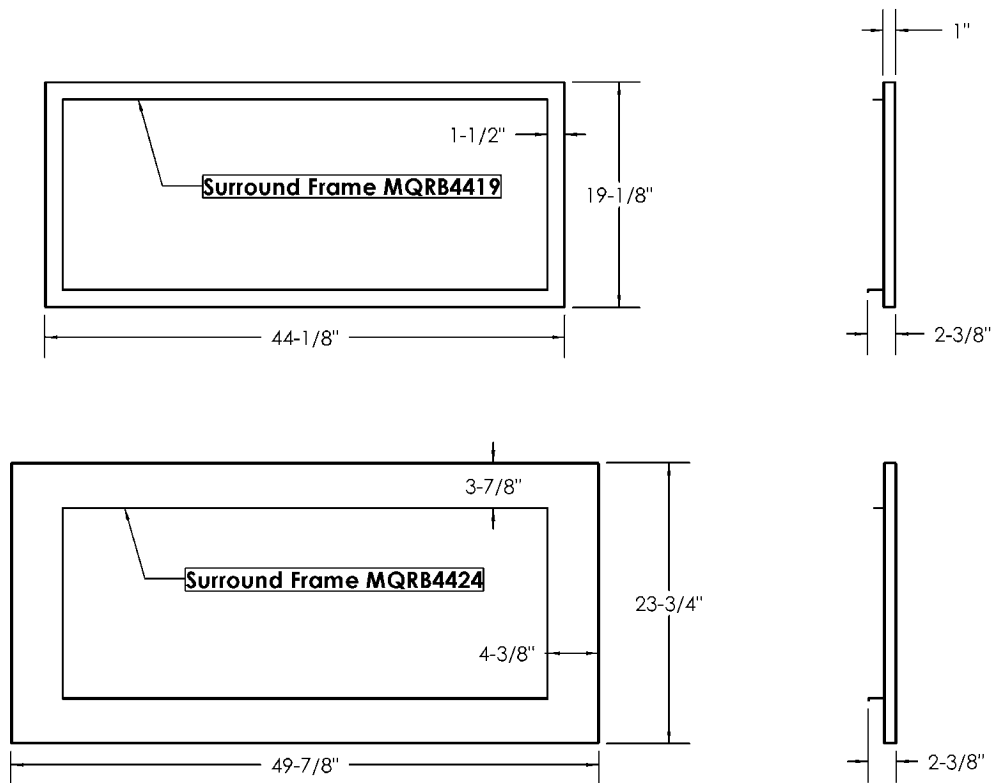

- The Surround Frames are 1" thick, with a 3/4" space behind the frame.
- When using Surrounds, Maximum Thickness for Non-Combustible Facing Materials is 3/4".
- The Fireplace may be covered up to within 1/2" of the Fireplace Opening with non-combustible materials.

## Surround Clearances MQRB4436

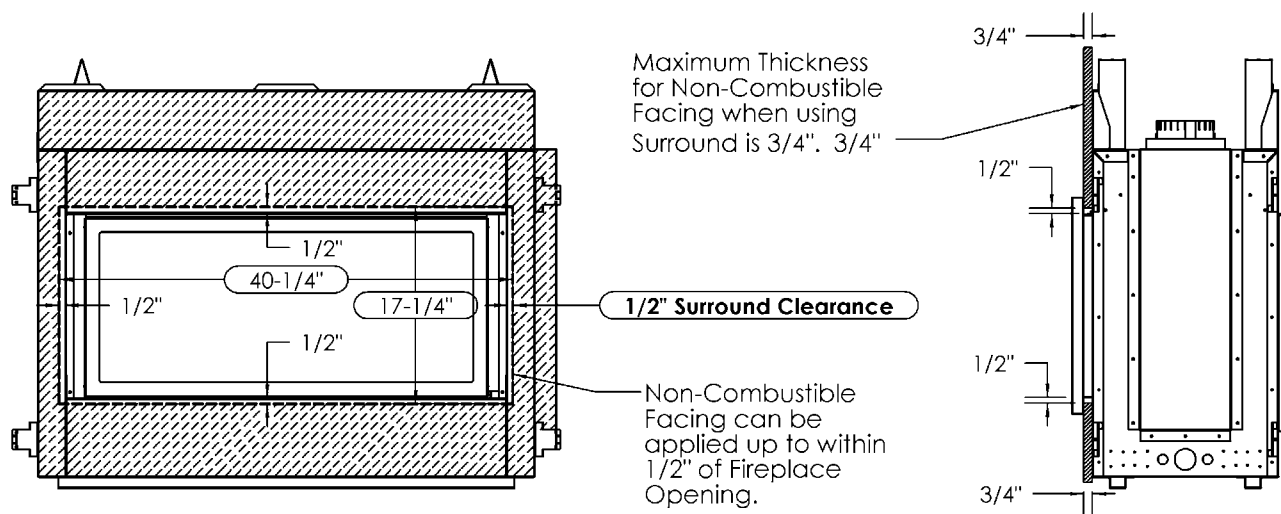

# MQRB4436 Facing Material Requirements

These specifications are the same for all Models (4436N, 4436NE, 4436LP, 4436LPE).

**Note: If using Optional Surround, See Surround Clearances Section.**

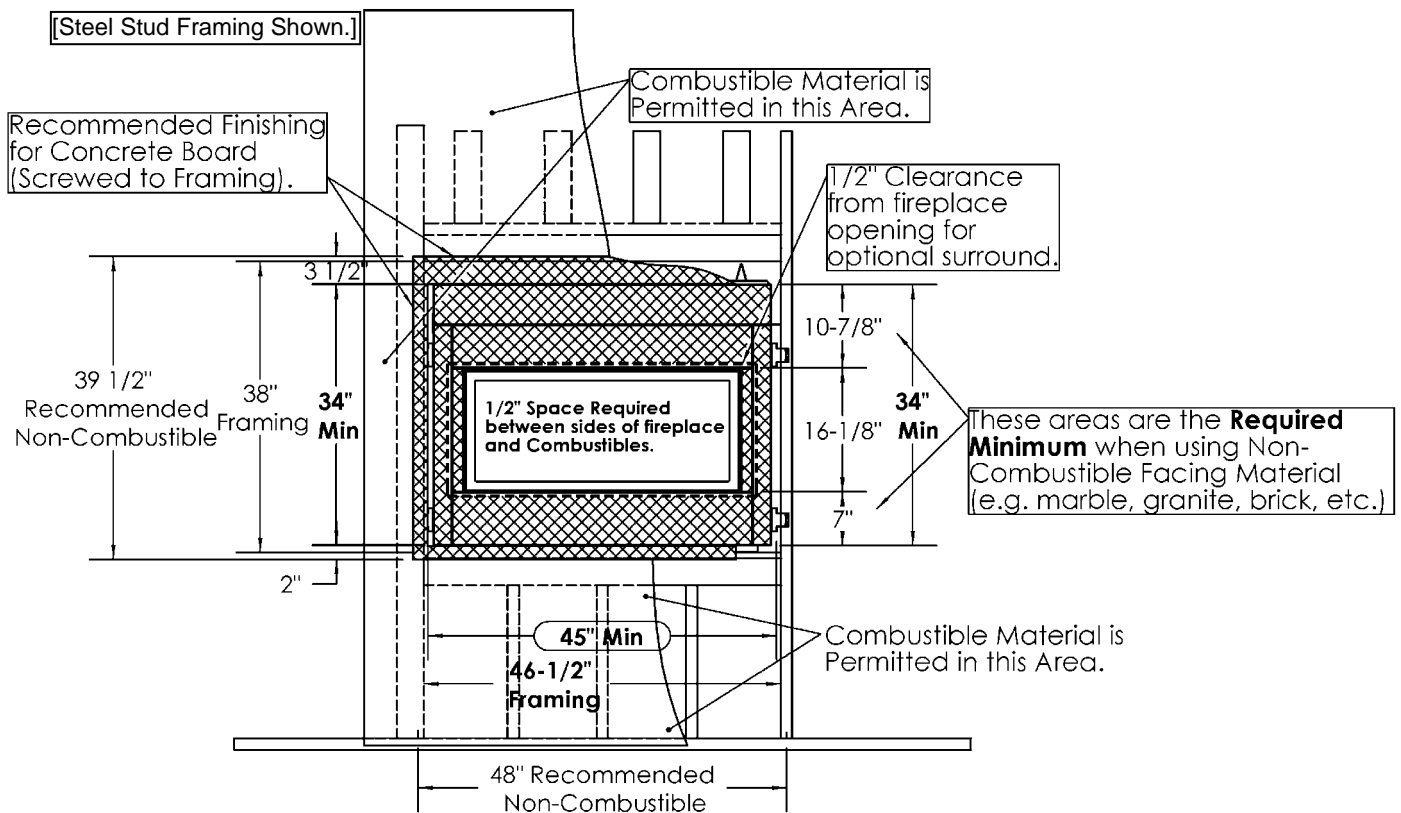

**Note:** Do not drive excessively long screws into the face of the unit as internal parts may be damaged.

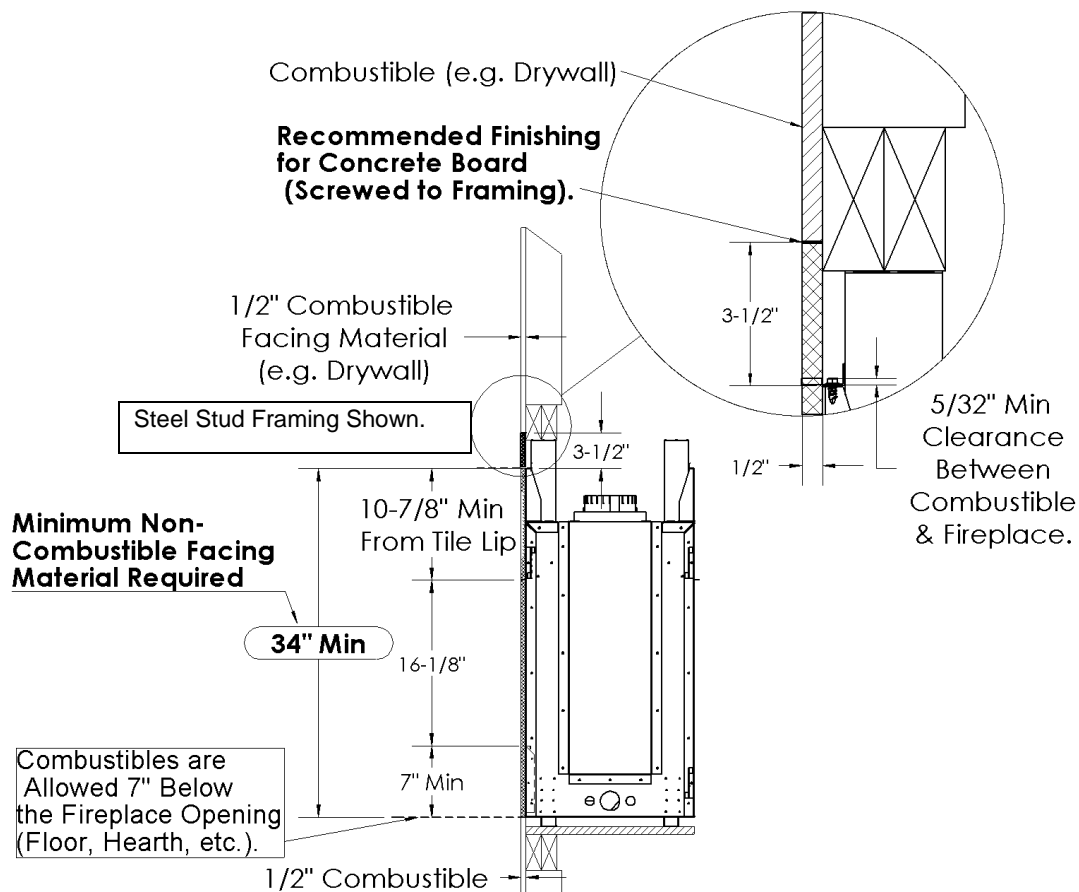

## MQRB4436 Mantel Clearances

Before installing any mantels it is important to determine the combustibility of its material(s). There are two types of mantels to consider: Combustible and Non-Combustible.

A **Combustible Mantel** is one that consists of material(s) that may discolor, combust, or lose its integrity in the presence of heat. These types of mantels must strictly conform to the dimensional requirements shown below.

Conversely, a **Non-Combustible Mantel** is one that is constructed with material(s) that will not combust. Check your local codes and regulations to determine whether your mantel is Combustible or Non-Combustible.

The advantage to Non-Combustible Mantels is that it may extend right up to the tile lip of the fireplace. Combustible mantels must adhere to the dimensional restrictions shown below.

**⚠ Combustible Objects on Non-Combustible Mantel Warning-**  
Combustible objects must not be placed on a Non-combustible Mantel unless the mantel meets the dimensional requirements for a Combustible Mantel. Refer below to determine whether your mantel conforms to the requirements of a Combustible Mantel.

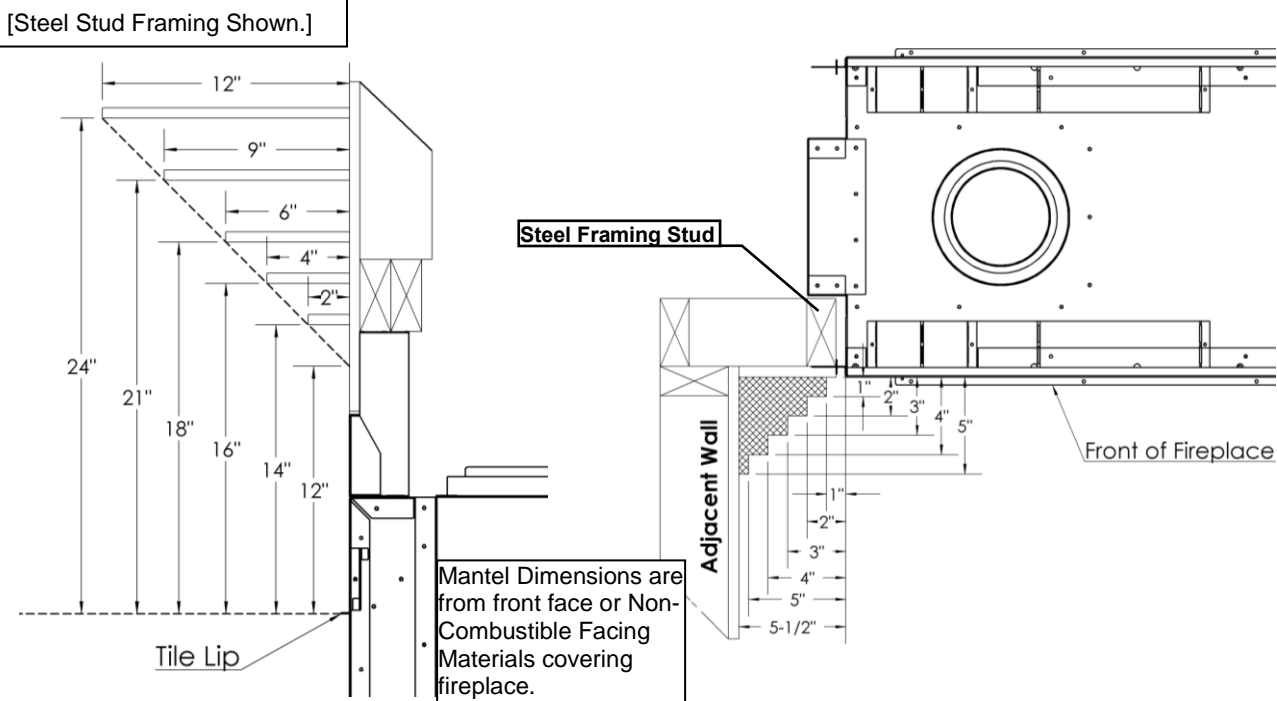

Clearance to Combustibles	MQRB4436
Front	24" [61cm]
Back Shield Kit to Wall	0" [0cm]
Side (from Stand-offs)	0" [0cm]
Floor*	0" [0cm]
Airbox on Flue Side of Unit	1" [25cm]
Minimum Ceiling Height (from bottom of fireplace)	60" [153cm]
Top (from Stand-offs)	0" [0cm]
Top of 90° Bend under 72" Enclosure	5" (With Wall Thimble Shield [Z57WTS]) All Vent Systems
Top of 90° Bend over 72" Enclosure	4" All Vent Systems
Top of Horizontal Pipe	2" All Vent Systems
Side & Bottom of Horizontal Pipe	1" All Vent Systems
Vertical Vent Pipe	1" All Vent Systems
Kingsman Flex venting MUST be used on the MQRB4436.	
Use of DuraVent- DirectVent Pro or other hard pipe Venting systems is not permitted.	

**\*Note:** If appliance is installed directly on carpeting or other combustible material other than wood flooring, a metal or wood panel extending the full width and depth of the appliance must be used. Carpet may extend 1 inch above the floor of the appliance.

# MQRB5143: Framing Your Gas Fireplace

This section is intended for qualified installers only. Before beginning, make note of where the gas and electrical accesses are located on the unit. This will streamline the construction process. Furthermore, familiarize yourself with the venting and clearance requirements (see Venting section) for this appliance. Failure to comply with those requirements can seriously compromise the safety and operation of the fireplace.

## Specifications

1. Cold climate installation recommendation: When installing this fireplace against non insulated exterior wall or chase, it is recommended that the outer walls be insulated to conform to applicable insulation codes. Drywall & vapor barrier must be installed over insulation to prevent contact of insulation and unit.
2. Choose fireplace location and frame in accordance with the fireplace framing dimensions specified. Airbox on flue side must maintain Min. 1" Clearance from Combustible (Wood) Framing (see framing diagrams).
3. Drywall or other combustible material can extend up to the Drywall Stops located on the sides of the unit, and up to the bottom and top.
4. When installing horizontal with a 90 degree bend, maintain a minimum of five inches [5"] above the bend with the Wall Thimble Shield [Z57WTS] in enclosures below seventy-two inches [72"]. See MQRB5143 Combustible Enclosure Heights page.
5. A Hearth is not required for this unit.

## Vertical Venting in Cold Climates

In cold climate conditions where temperatures go below -10 degrees Celsius or 14 degrees Fahrenheit, we recommend that the chase be insulated and where the vent pipe enters into the attic space that the pipe be wrapped with an insulated Mylar sleeve. This will increase the temperature of the vent and help the appliance to vent properly in cold weather conditions.

It is also important in vertical vented direct vent appliances that the appliance be operated daily during the winter months as this will help stop the termination from freezing up. We recommend using a thermostat **[In the U.S.A. Thermostats are not permitted for Vented Gas Fireplaces (ANSI Z21.50b-Decorative)]**. set at room temperature to allow the unit to cycle.

For IPI models it may be necessary to set the appliance to Standing Pilot mode to maintain heat in the cavity. The purpose of this procedure is to prevent cold air from penetrating the chimney and then onto the living space. Therefore, when the internal temperature is slightly elevated the fireplace is able to freely exhaust its combustion and hence making it easier to startup.

Certified for installation in a bedroom or bed sitting room. In Canada must be installed with listed millivolt thermostat **[In the U.S.A. Thermostats are not permitted for Vented Gas Fireplaces (ANSI Z21.50b-Decorative)]**. In USA see local codes.

## Stand-off Locations

Make note of where the stand-off locations are. These stand-offs are provided as indicators to illustrate the boundaries for framing. Therefore, no framing material is permitted to extend beyond these stand-offs.

Both Header Panels must be attached to the top of the unit.

**Caution:** All 4 Standoffs on top of the unit must be folded into position & screwed down **Prior** to Installation.

Holes are provided in Bottom Channels to secure unit to floor after Installation.

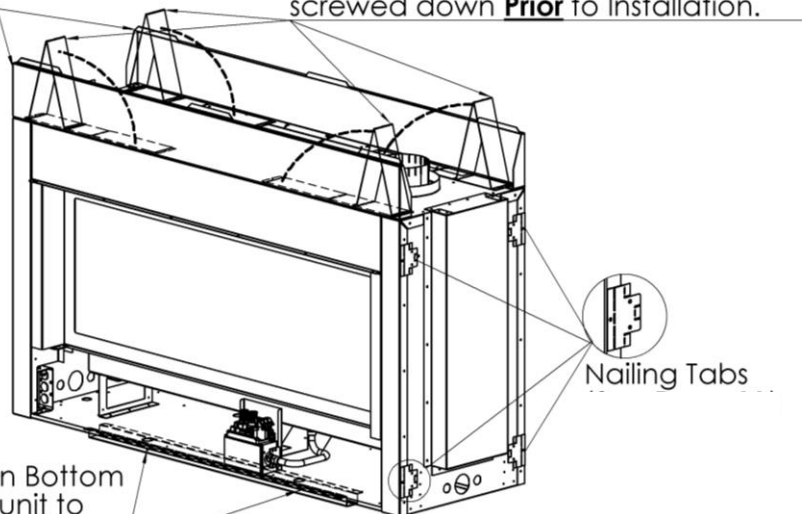

## MQRB5143 Locating Your Appliance

All units are Factory Set for a Left Hand Burner System. Right Hand Burner System Requires Valve to be relocated to right side of unit.

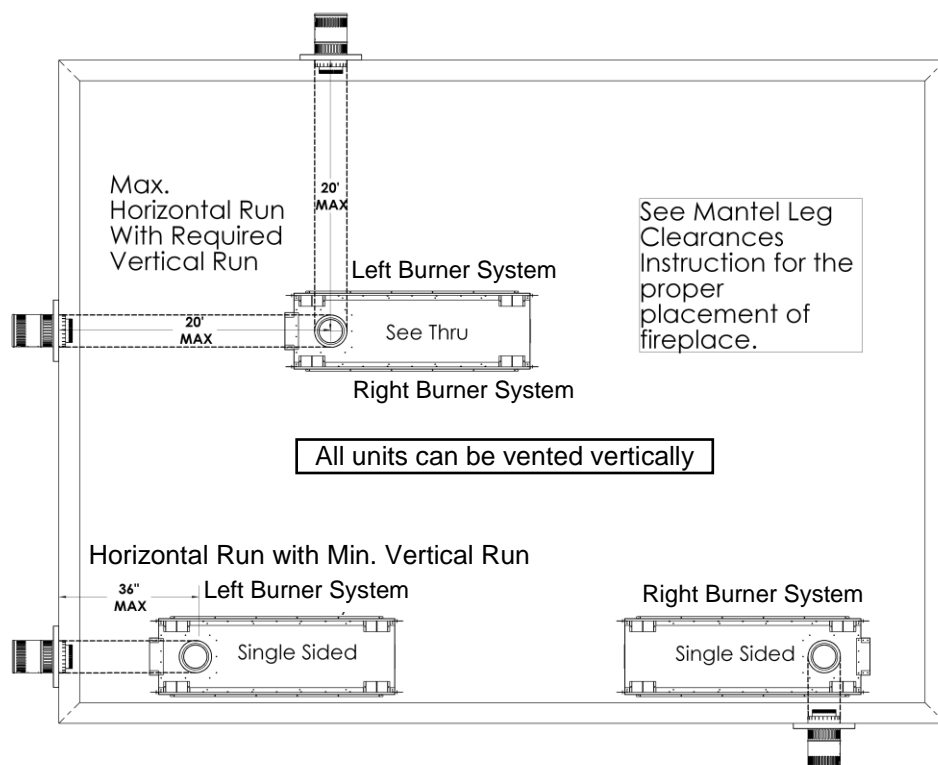

## MQRB5143 Fireplace Dimensions

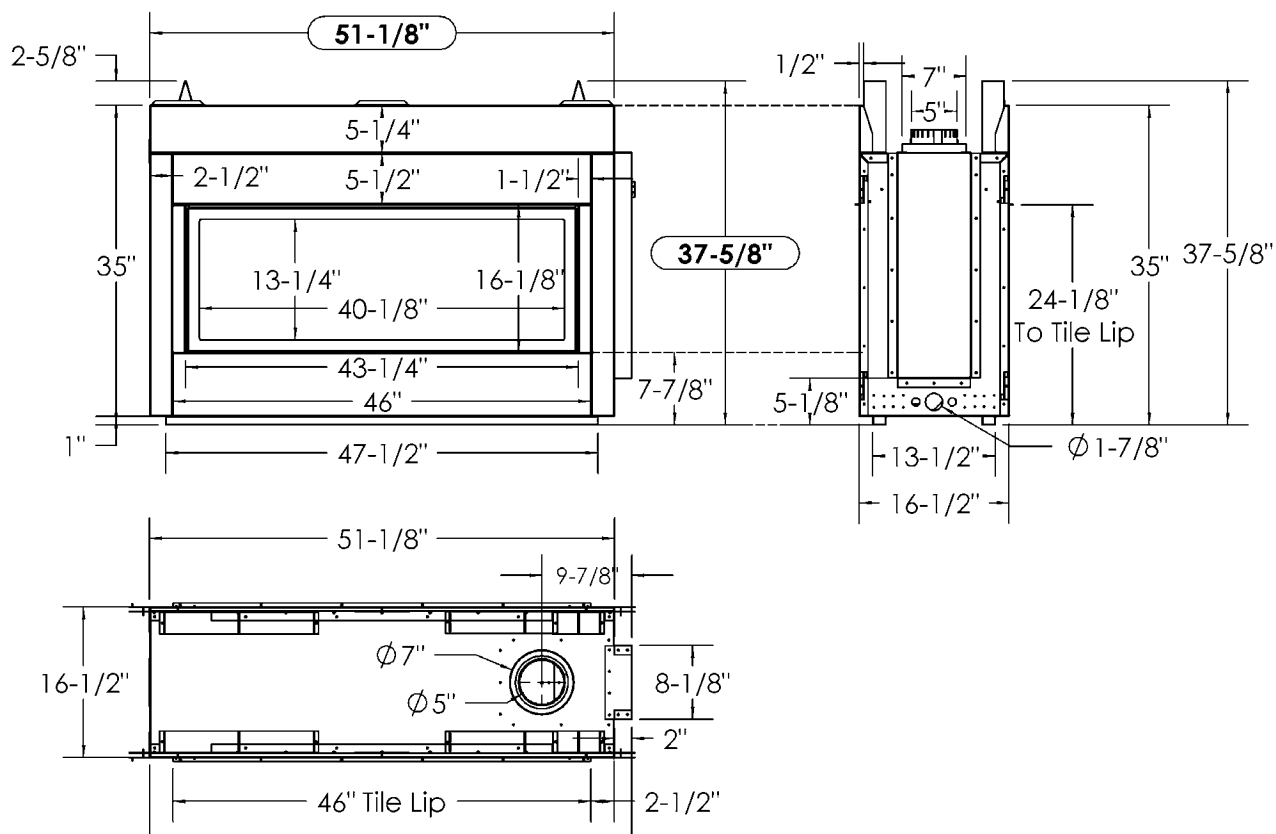

## MQRB5143 - Pre-existing Enclosures vs Framing Enclosure Around Fireplace

**Inserting Unit Into Pre-existing Enclosure:** Enclosure must be 60-1/2" inside width.

**Opening should be greater than 53-1/2" minimum.** Insert airbox on side of unit first and swing into place.

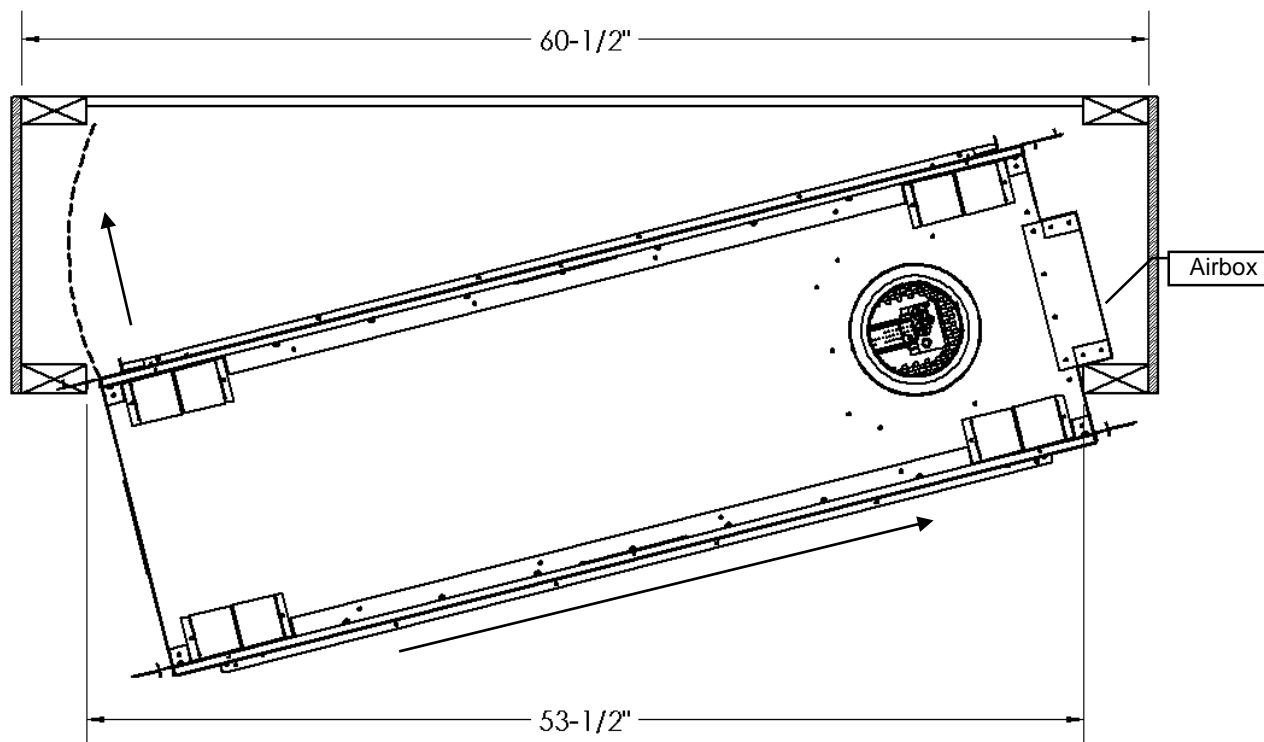

**Framing Enclosure Around Fireplace:** If unit is in place before enclosure is built, minimum clearances for opening can be followed.

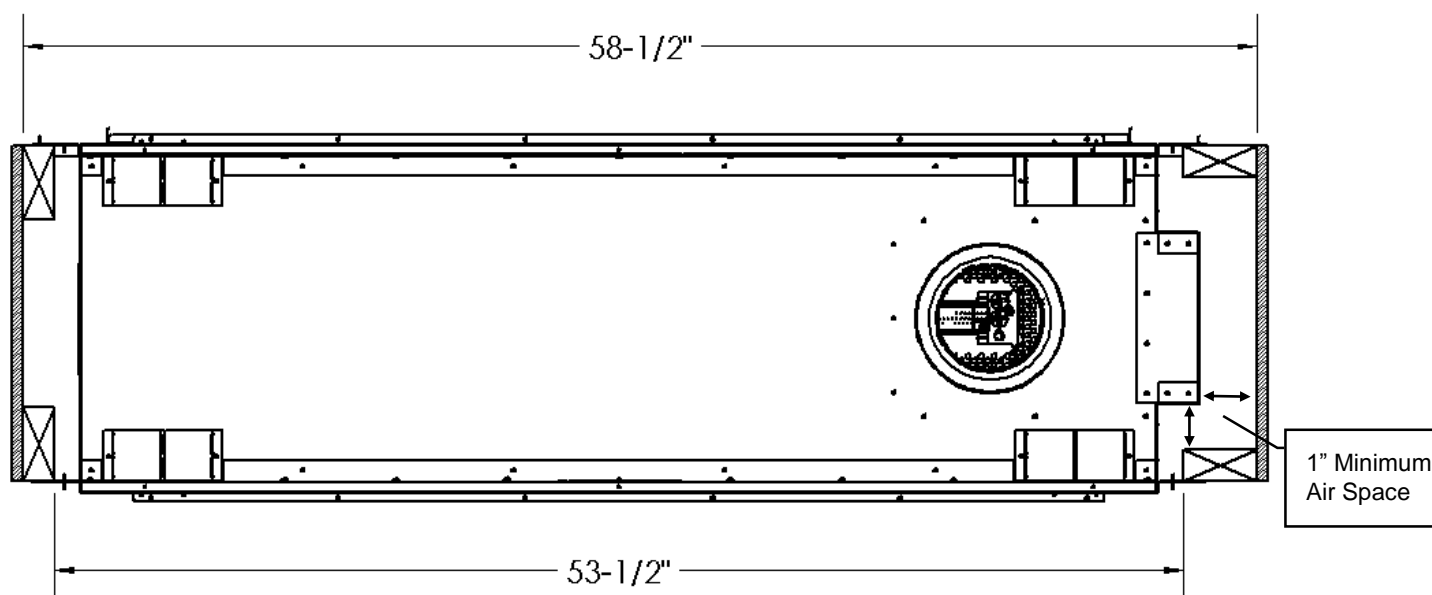

## MQRB5143 -See Through Framing

An **MQRB5143SK** Kit is required for a See Thru Installation.

**Before you begin Framing-** Determine for both sides whether the **Wall Surface** will be flush with the face of the fireplace (Fireplace and wall to be covered with Non-Combustibles, such as tile), or the **Framing** will be flush with the face of the fireplace (Flat Wall appearance).

**Note:** If using Optional Surround, Maximum Thickness for Non-Combustible Material is 3/4".

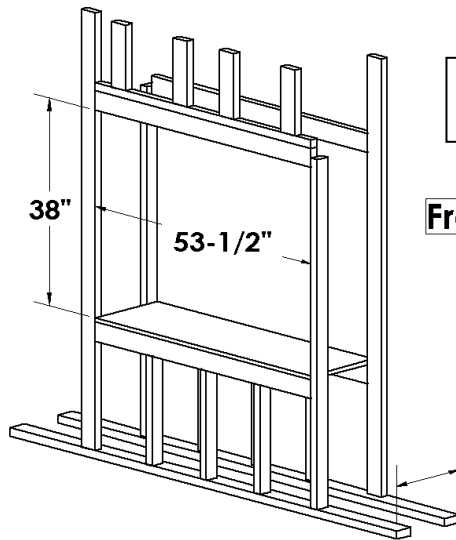

Framing Style shown is for illustration purposes only.  
This structure is NOT load bearing.  
[Steel Stud Framing Shown]

**Framed Opening 53-1/2" Wide x 38" Tall**

Dimension

**15-3/8"**

**\*15-3/8"** Dimension is for **Wall Surface Flush with Unit on Both Sides.**  
Add 1/2" to this Dimension for each side where a non-combustible wall surface will cover the unit (see **Nailing Tab Guide** page also).

Fireplace Vent **Must** Maintain Min. 1" Clearance from Combustible [Wood] Framing.

Many Framing Options are possible. A few Ideas are shown here.

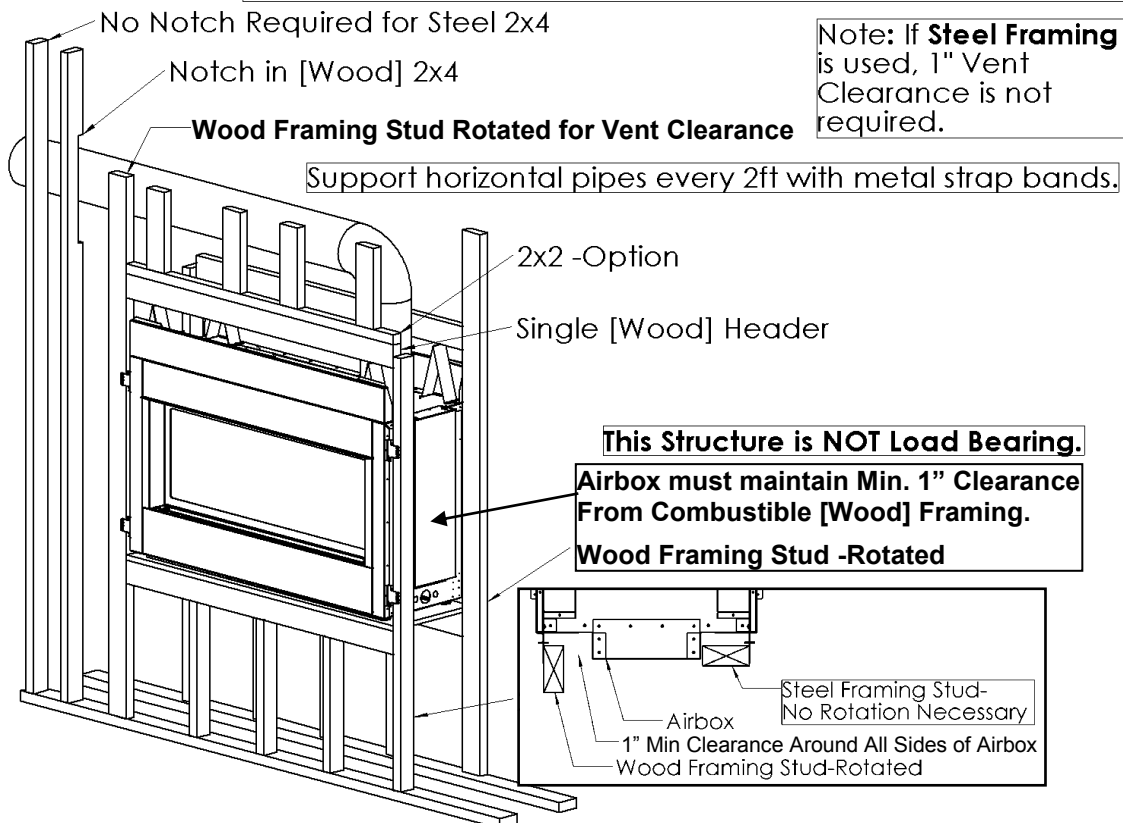

Also Refer to **Clearance to Combustibles, Enclosure Heights, and Venting** Sections of this Manual.

(Continued)



## Wall Surface Flush With Face of Fireplace

## Framing Flush With Face of Fireplace

[Steel Stud Framing Shown.]

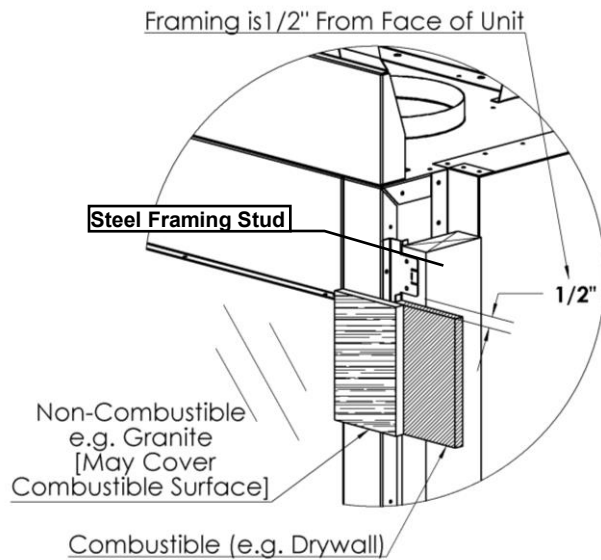

Framing is Flush with Face of Unit

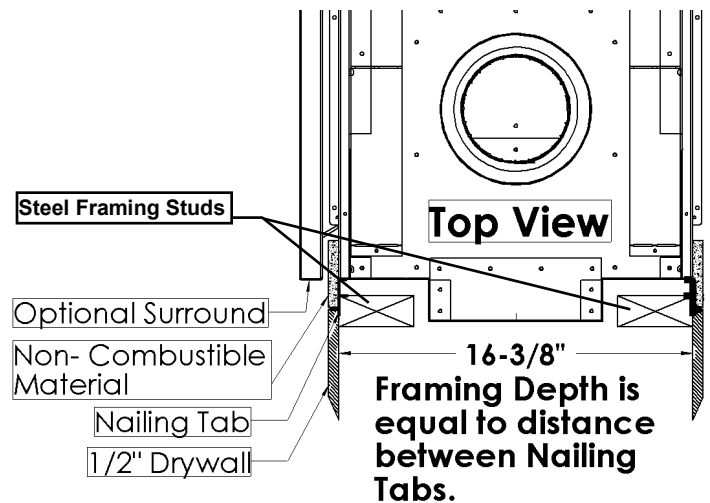
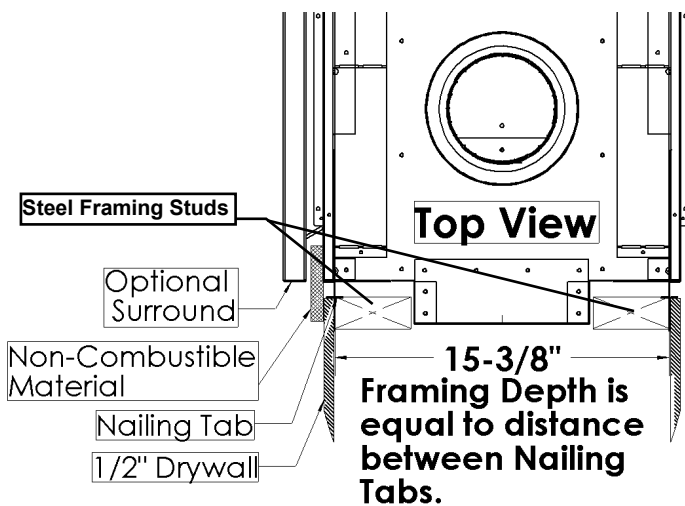
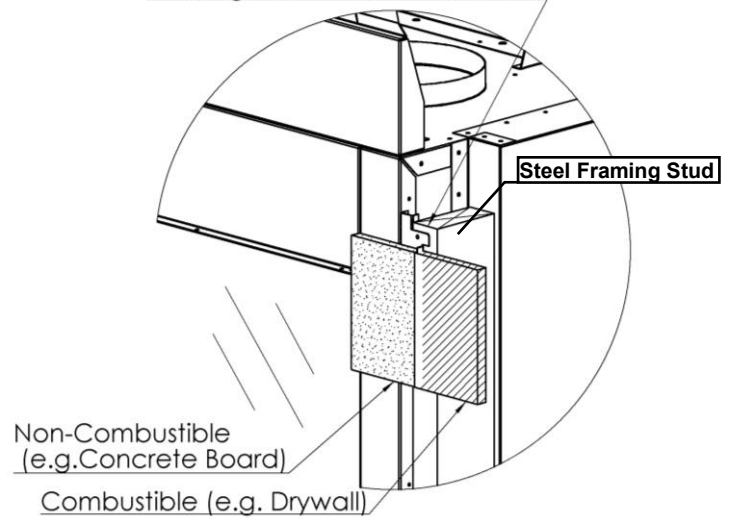

**Note:** If using Optional Surround, Maximum Thickness for Non-Combustible Material is 3/4".

**Note:** If Combustible (Wood) Framing Studs are used, they must be Rotated to allow Min. 1" Clearance from Airbox.

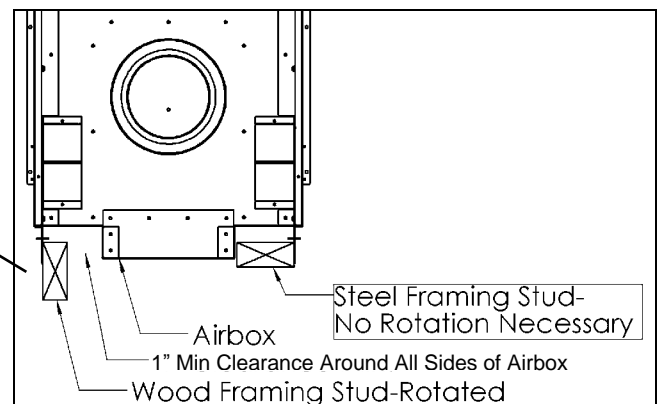

\*See "Nailing Tab Guide" and "MQRB4436SK / MQRB5143SK / MQRB6961SK" pages before placing unit into the framed opening.\*

## MQRB5143 Single Sided Framing

An **MQRB5143BK** Kit is required for a Single Sided Installation.

**Before you begin Framing-** Determine whether the **Wall Surface** will be flush with the face of the fireplace (Fireplace and wall to be covered with Non-Combustibles, such as tile), or the **Framing** will be flush with the face of the fireplace (Flat Wall appearance).

**Note:** If using optional surround, maximum thickness for non-combustible material is 3/4".

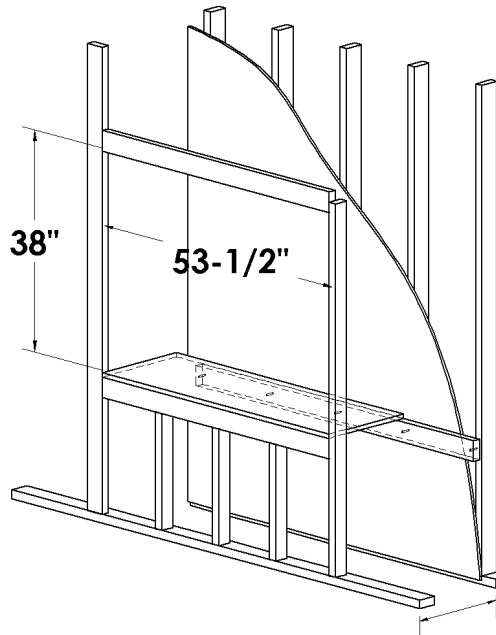

Framing Style shown is for illustration purposes only.  
This structure is NOT load bearing.  
[Steel Stud Framing Shown]

**FRAMED OPENING 53-1/2" WIDE x 38" TALL**  
**CANTILEVER FINISHED MINIMUM OPENING IS 57-1/2" WIDE**

Dimension

**17" Min. \***

**\* 17" Min.** Dimension is for **Wall Surface Flush** with fireplace.  
Add 1/2" to this Dimension where a non-combustible wall surface will cover the unit (see **Nailing Tab Guide** page also).

Fireplace Vent **Must** Maintain Min. 1" Clearance from Combustible [Wood] Framing.

Many Framing Options are possible. A few Ideas are shown here.

No Notch Required for Steel 2x4  
Notch in [Wood] 2x4

**Wood Framing Stud Rotated for Vent Clearance**

**Note:** If **Steel Framing** is used, 1" Vent Clearance is not required.

Support horizontal pipes every 2ft with metal strap bands.

2x2 -Option

Single [Wood] Header

**This Structure is NOT Load Bearing.**

**Airbox must maintain Min. 1" Clearance From Combustible [Wood] Framing.**

**Wood Framing Studs Must be Rotated**

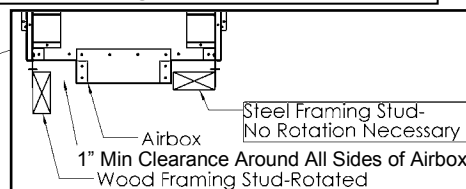

Also Refer to **Clearance to Combustibles**, **Enclosure Heights**, and **Venting** Sections of this Manual.

(Continued)

# **Wall Surface Flush With Face of Fireplace**

# **Framing Flush With Face of Fireplace**

[Steel Stud Framing Shown.]

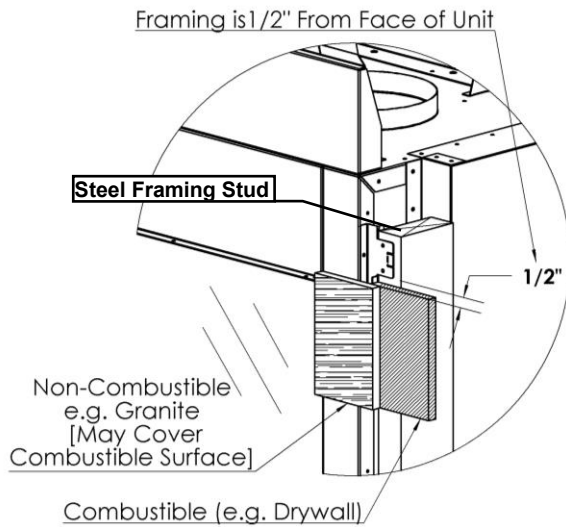

Framing is Flush with Face of Unit

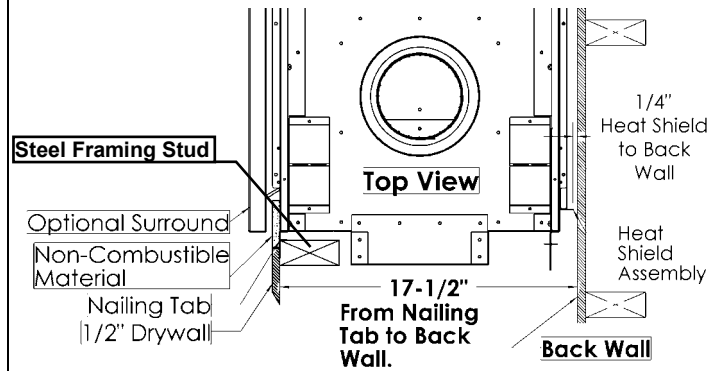
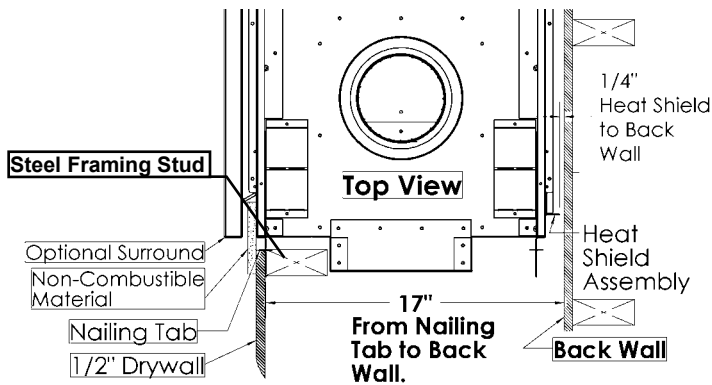
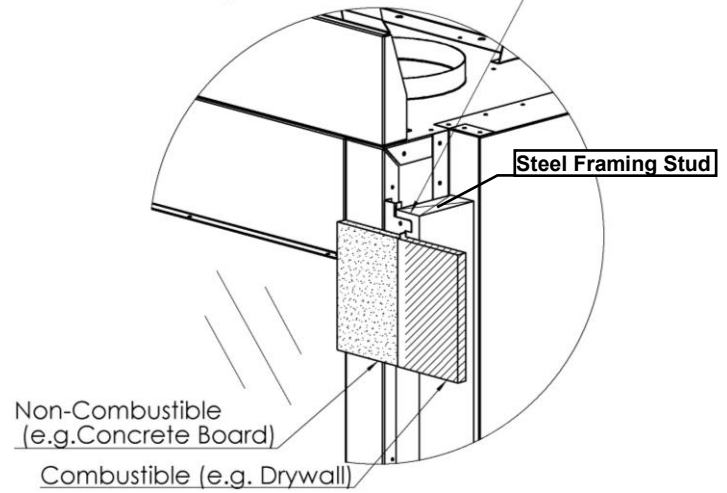

**Note:** If using Optional Surround, Maximum Thickness for Non-Combustible Material is 3/4".

**Note:** If Combustible (Wood) Framing Studs are used, they must be Rotated to allow Min. 1" Clearance from Airbox.

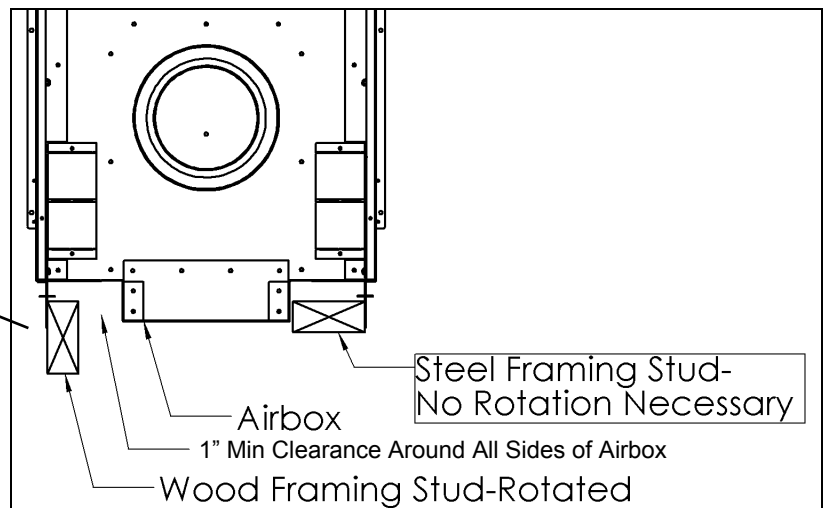

See "Nailing Tab Guide" and "MQRB4436BK / MQRB5143BK / MQRB6961BK" pages before placing unit into the framed opening.

# MQRB5143 Combustible Enclosure Heights

## Cold Climate Recommendation

When installing this fireplace against an exterior wall or chase, it is recommended that the outer walls be insulated to conform to applicable insulation codes. Drywall must be installed over vapor barrier and insulation material to prevent direct contact with the appliance.

## See Thru or Single Sided Installation

[Steel Stud Framing Shown]

For Propane Horizontal installations the venting must be a minimum of two feet vertical off the flue before going horizontal.

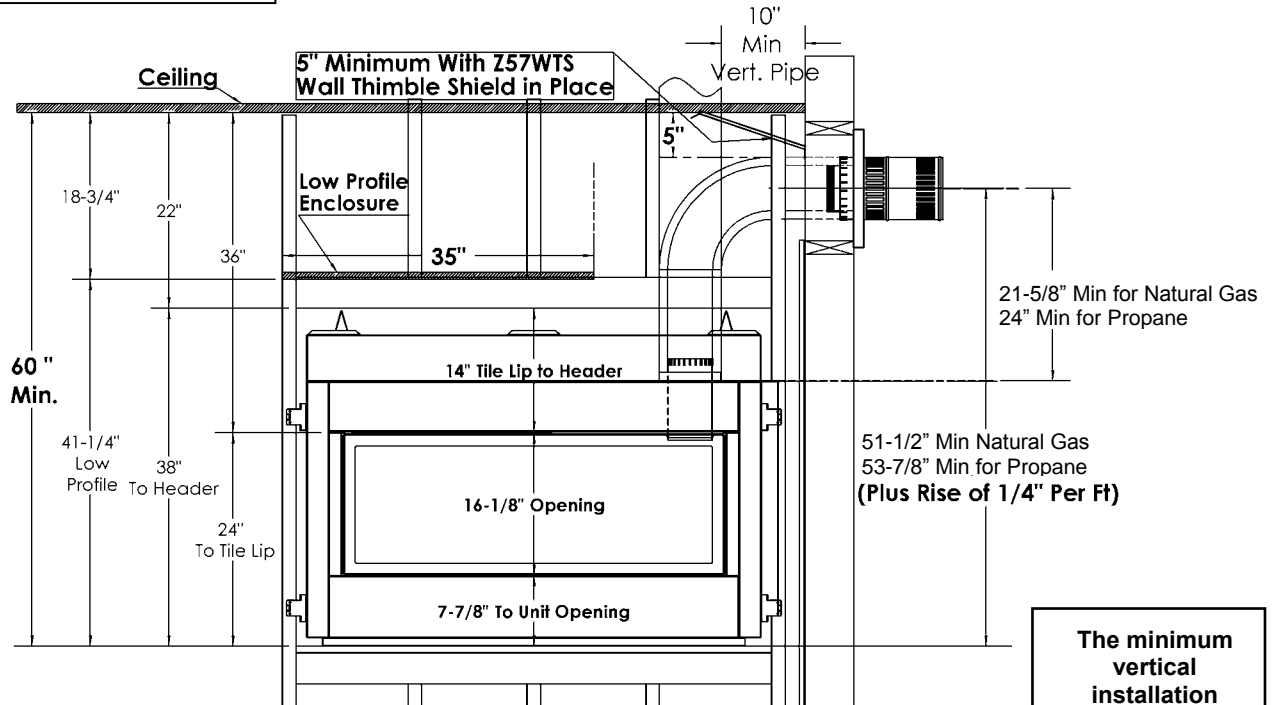

The minimum vertical installation height must be adhered to.

Flex pipe venting must be fully stretched.

## Single Side Installation Only [Steel Stud Framing Shown]

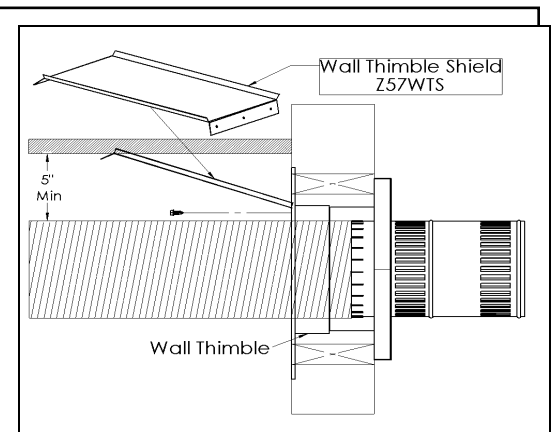
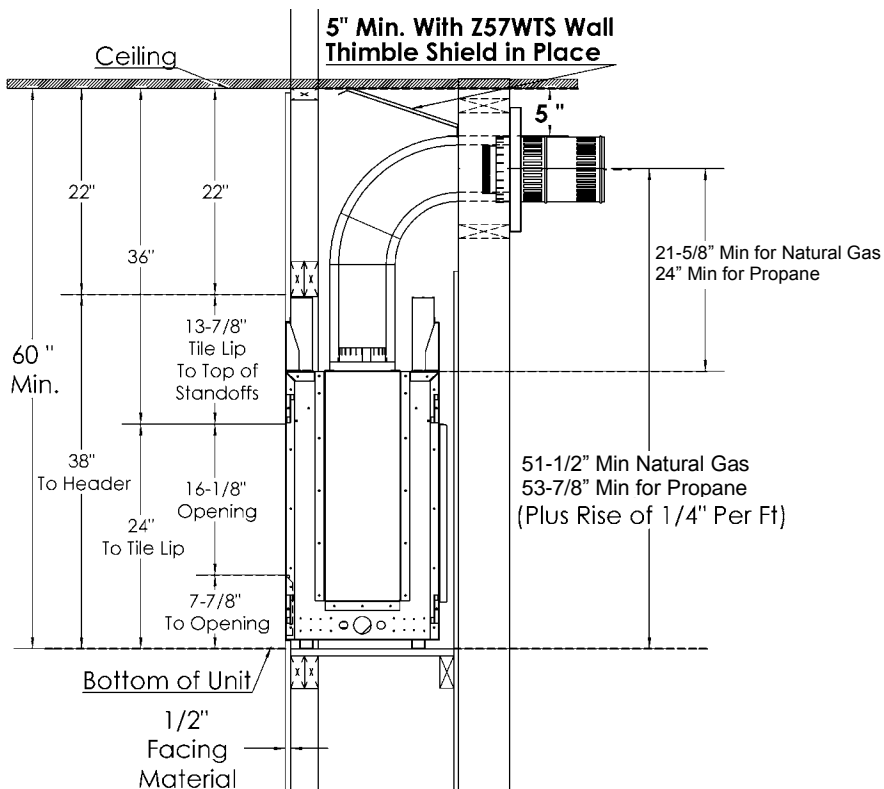

The Wall Thimble Shield Z57WTS is required in All Enclosures below 72" [Seventy-Two Inches].

Place Wall Thimble Shield Z57WTS against the Wall Thimble Immediately above the Vent. Install the Wall Thimble Shield using [3] DT Screws.

## Surround Dimensions MQRB5143

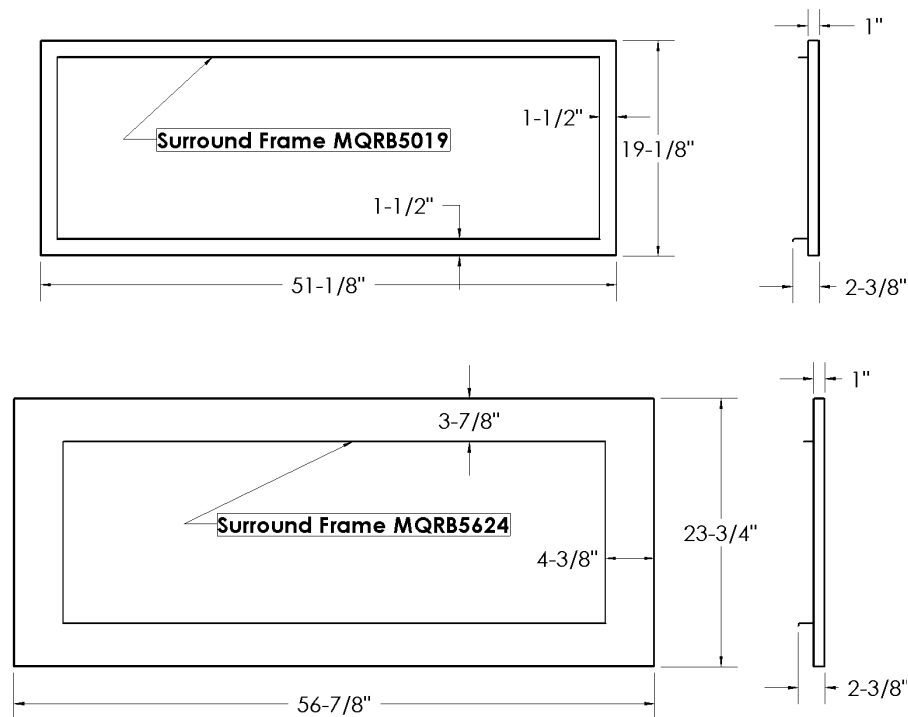

- The Surround Frames are 1" thick, with a 3/4" space behind the frame.
- When using Surrounds, Maximum Thickness for Non-Combustible Facing Materials is 3/4".
- The Fireplace may be covered up to within 1/2" of the opening with non-combustible materials.

## Surround Clearances 5143

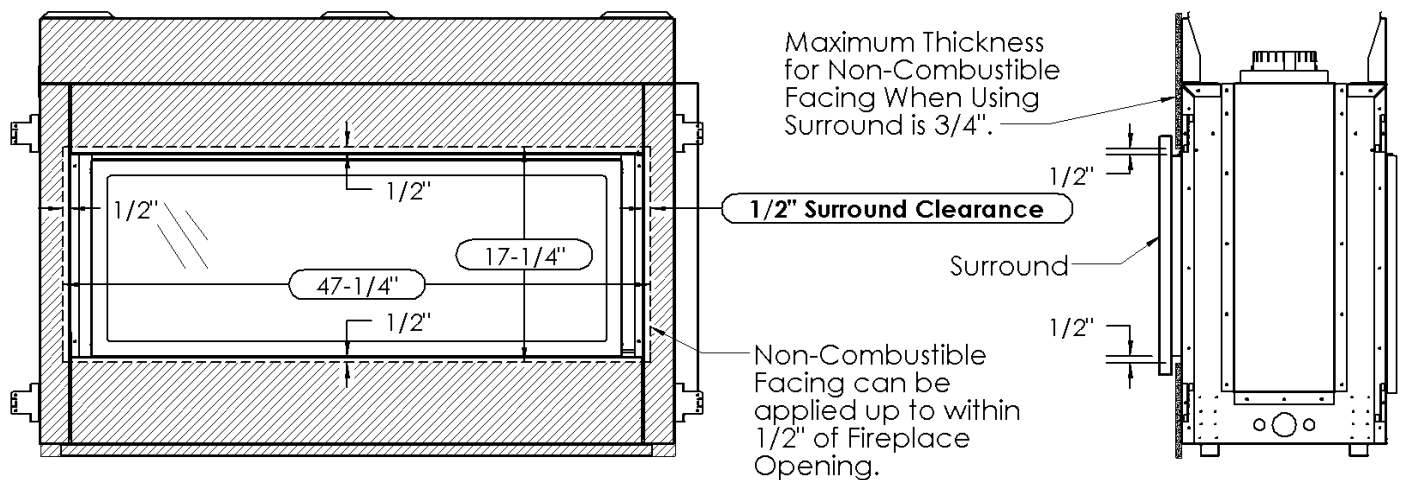

# MQRB5143 Facing Material Requirements

These specifications are the same for all Models (5143N, 5143NE, 5143LP, 5143LPE).

**Note: If using Optional Surround, See Surround Clearances Section.**

[Steel Stud Framing Shown.]

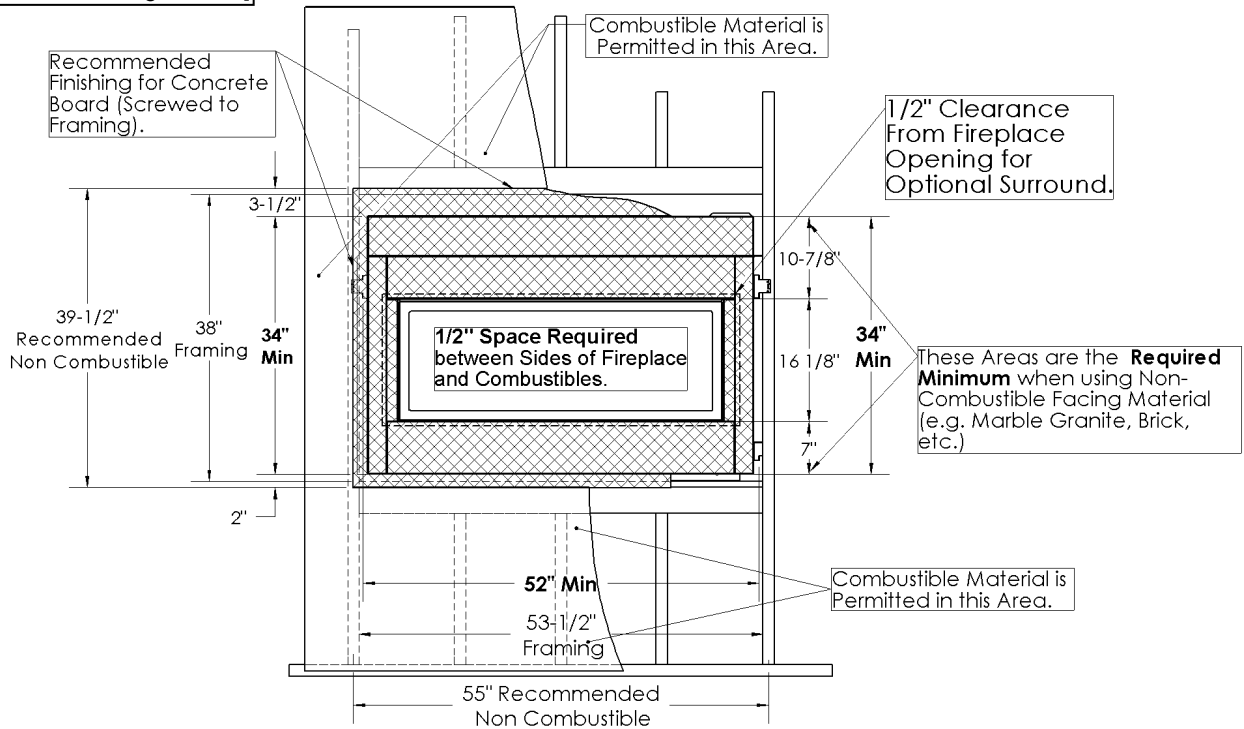

**Note:** Do not drive excessively long screws into the face of the unit as internal parts may be damaged.

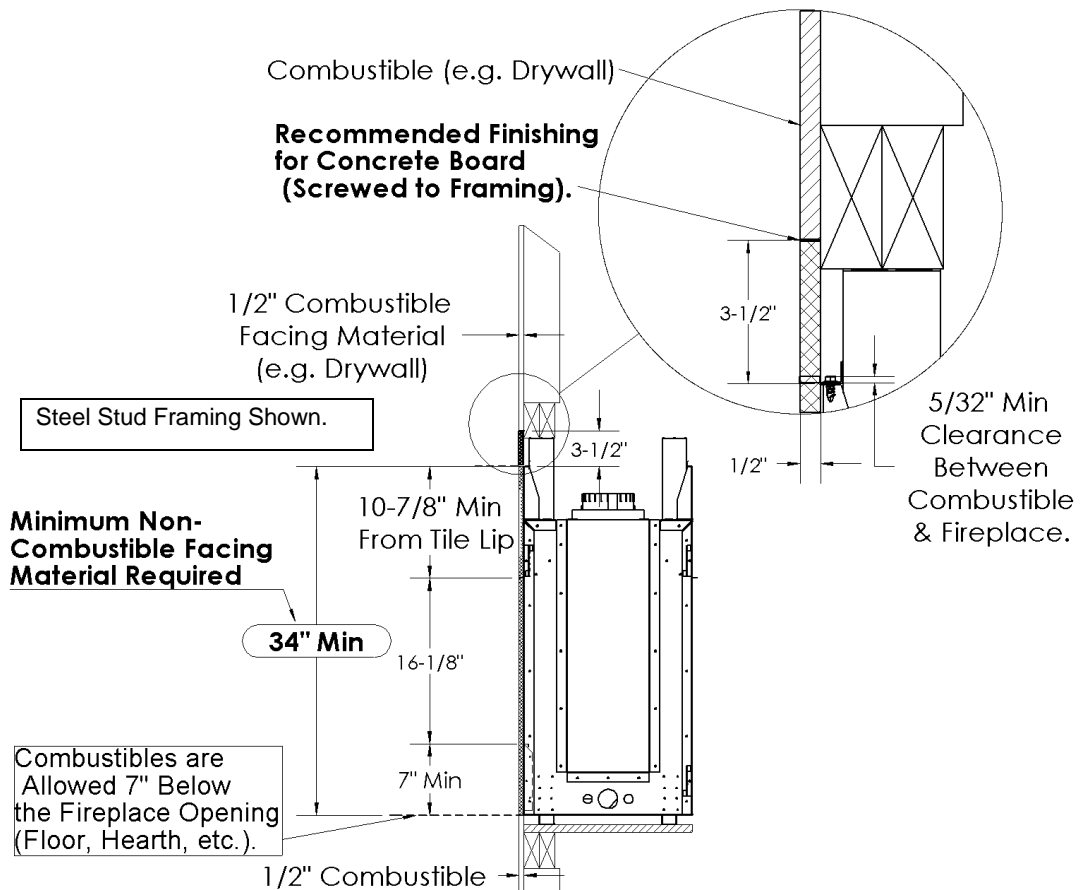

## MQRB5143 Mantel Clearances

Before installing any mantels it is important to determine the combustibility of its material(s). There are two types of mantels to consider: Combustible and Non-Combustible.

A **Combustible Mantel** is one that consists of material(s) that may discolor, combust, or lose its integrity in the presence of heat. These types of mantels must strictly conform to the dimensional requirements shown below.

Conversely, a **Non-Combustible Mantel** is one that is constructed with material(s) that will not combust. Check your local codes and regulations to determine whether your mantel is Combustible or Non-Combustible.

The advantage to Non-Combustible Mantels is that it may extend right up to the tile lip of the fireplace. Combustible mantels must adhere to the dimensional restrictions shown below.

**⚠️-Combustible Objects on Non-Combustible Mantel Warning-**  
Combustible objects must not be placed on a Non-combustible Mantel unless the mantel meets the dimensional requirements for a Combustible Mantel. Refer below to determine whether your mantel conforms to the requirements of a Combustible Mantel.

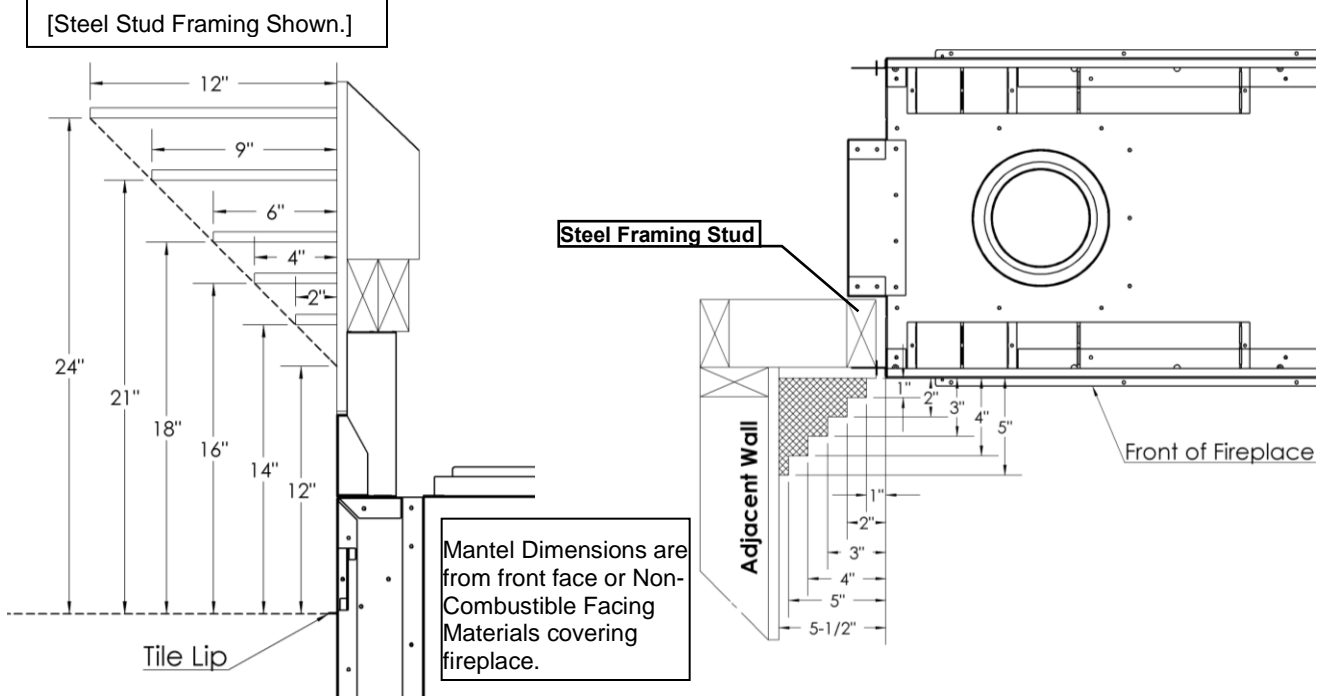

Clearance to Combustibles	MQRB5143
Front	24" [61cm]
Back Shield Kit to Wall	0" [0cm]
Side (from Stand-offs)	0" [0cm]
Floor*	0" [0cm]
Airbox on Flue Side of Unit	1" [25cm]
Minimum Ceiling Height (from bottom of fireplace)	60" [153cm]
Top (from Stand-offs)	0" [0cm]
Top of 90° Bend under 72" Enclosure	5" (With Wall Thimble Shield [Z57WTS]) All Vent Systems
Top of 90° Bend over 72" Enclosure	4" All Vent Systems
Top of Horizontal Pipe	2" All Vent Systems
Side & Bottom of Horizontal Pipe	1" All Vent Systems
Vertical Vent Pipe	1" All Vent Systems
Vertical Vent Pipe	1" DuraVent-DirectVent Pro / AmeriVent / Selkirk Direct Temp Systems

**\*Note:** If appliance is installed directly on carpeting or other combustible material other than wood flooring, a metal or wood panel extending the full width and depth of the appliance must be used. Carpet may extend 1 inch above the floor of the appliance.



# MQRB6961: Framing Your Gas Fireplace

This section is intended for qualified installers only. Before beginning, make note of where the gas and electrical accesses are located on the unit. This will streamline the construction process. Furthermore, familiarize yourself with the venting and clearance requirements (see Venting section) for this appliance. Failure to comply with those requirements can seriously compromise the safety and operation of the fireplace.

## Specifications

1. Cold climate installation recommendation: When installing this fireplace against non insulated exterior wall or chase, it is recommended that the outer walls be insulated to conform to applicable insulation codes. Drywall & vapor barrier must be installed over insulation to prevent contact of insulation and unit.
2. Choose fireplace location and frame in accordance with the fireplace framing dimensions specified. Airbox on flue side must maintain Min. 1" Clearance from Combustible (Wood) Framing (see framing diagrams).
3. Drywall or other combustible material can extend up to the Drywall Stops located on the sides of the unit, and up to the bottom and top.
4. When installing horizontal with a 90 degree bend maintain a minimum of six and one half inches [6-1/2"] for MQRB6961 above the bend with the Wall Thimble Shield [Z57WTS] in enclosures below seventy-eight inches [78"]. See MQRB6961 Combustible Enclosure Heights page.
5. A Hearth is not required for this unit.

## Vertical Venting in Cold Climates

In cold climate conditions where temperatures go below -10 degrees Celsius or 14 degrees Fahrenheit, we recommend that the chase be insulated and where the vent pipe enters into the attic space that the pipe be wrapped with an insulated Mylar sleeve. This will increase the temperature of the vent and help the appliance to vent properly in cold weather conditions.

It is also important in vertical vented direct vent appliances that the appliance be operated daily during the winter months as this will help stop the termination from freezing up. We recommend using a thermostat **[In the U.S.A. Thermostats are not permitted for Vented Gas Fireplaces (ANSI Z21.50b-Decorative)]**. set at room temperature to allow the unit to cycle.

For IPI models it may be necessary to set the appliance to Standing Pilot mode to maintain heat in the cavity. The purpose of this procedure is to prevent cold air from penetrating the chimney and then onto the living space. Therefore, when the internal temperature is slightly elevated the fireplace is able to freely exhaust its combustion and hence making it easier to startup.

Certified for installation in a bedroom or bed sitting room. In Canada must be installed with listed millivolt thermostat **[In the U.S.A. Thermostats are not permitted for Vented Gas Fireplaces (ANSI Z21.50b-Decorative)]**. In USA see local codes.

## Stand-off Locations

Make note of where the stand-off locations are. These stand-offs are provided as indicators to illustrate the boundaries for framing. Therefore, no framing material is permitted to extend beyond these stand-offs.

Both Header Panels must be attached to the top of the unit.

**Caution:** All 4 Standoffs on top of the unit must be folded into position & screwed down **Prior** to Installation.

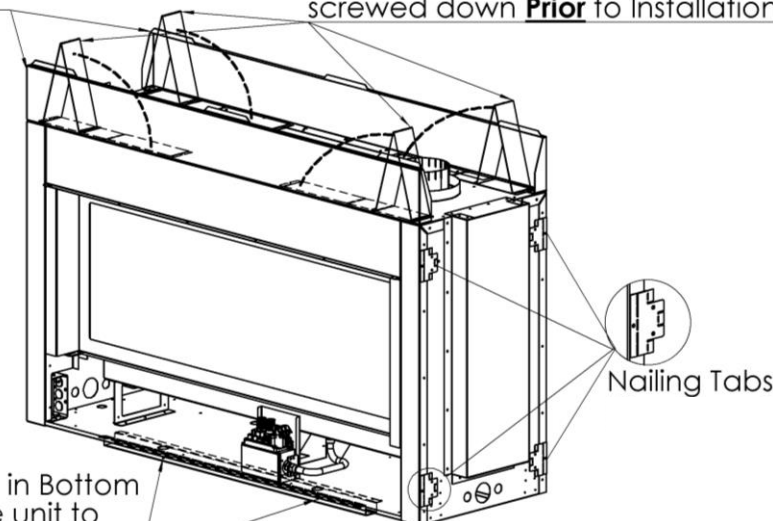

Holes are provided in Bottom Channels to secure unit to floor after Installation.

## MQRB6961 Locating Your Appliance

All units are Factory Set for a Left Hand Burner System. Right Hand Burner System Requires Valve to be relocated to right side of unit.

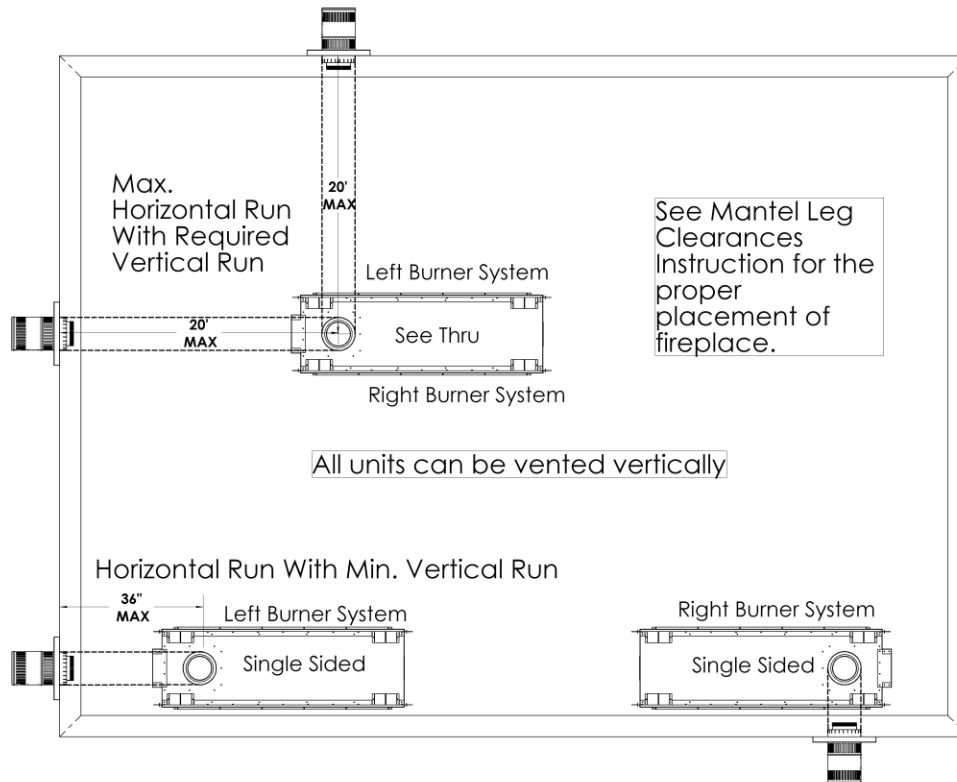

## MQRB6961 Fireplace Dimensions

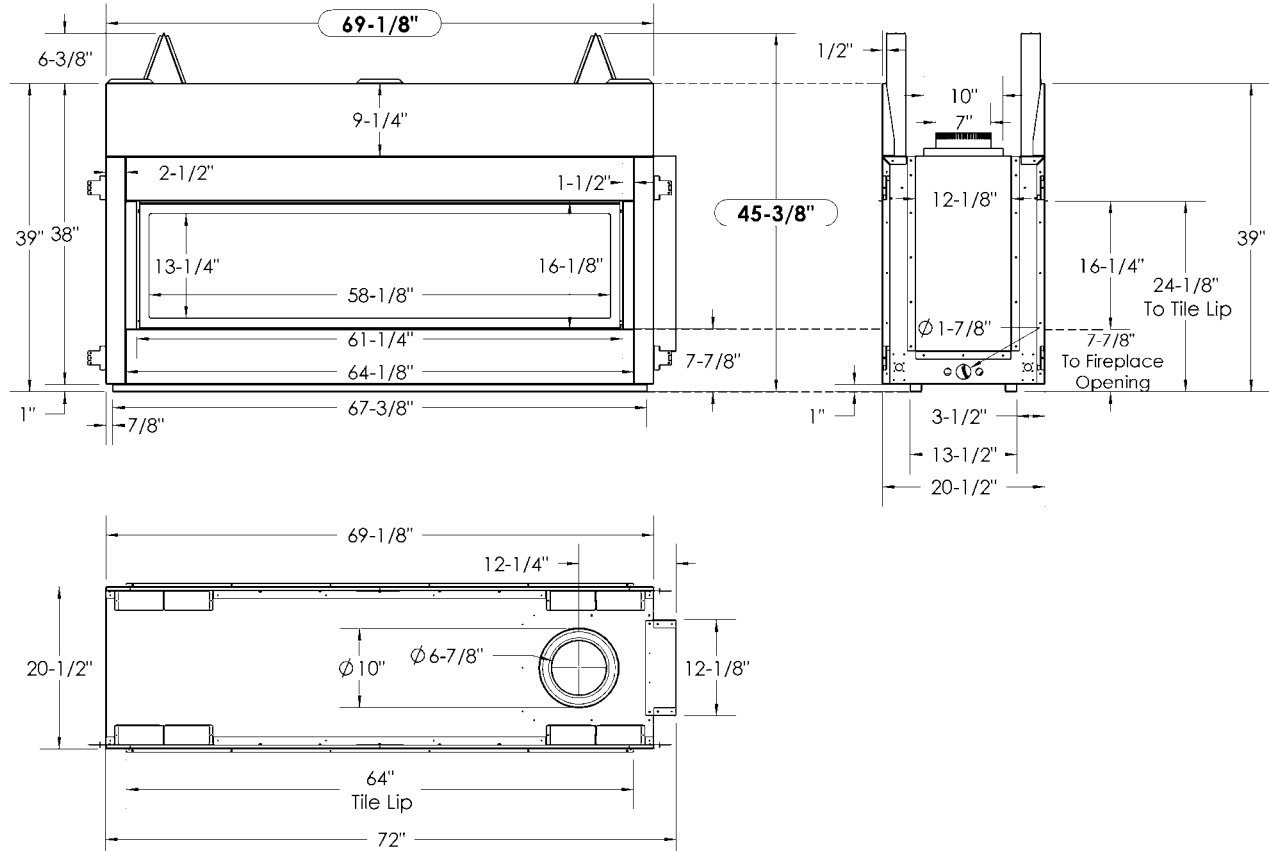

## MQRB6961 - Pre-existing Enclosures vs Framing Enclosure Around Fireplace

**Inserting Unit Into Pre-existing Enclosure:** Enclosure must be 78-1/2" inside width.

**Opening should be greater than 71-1/2" minimum.** Insert airbox on side of unit first and swing into place.

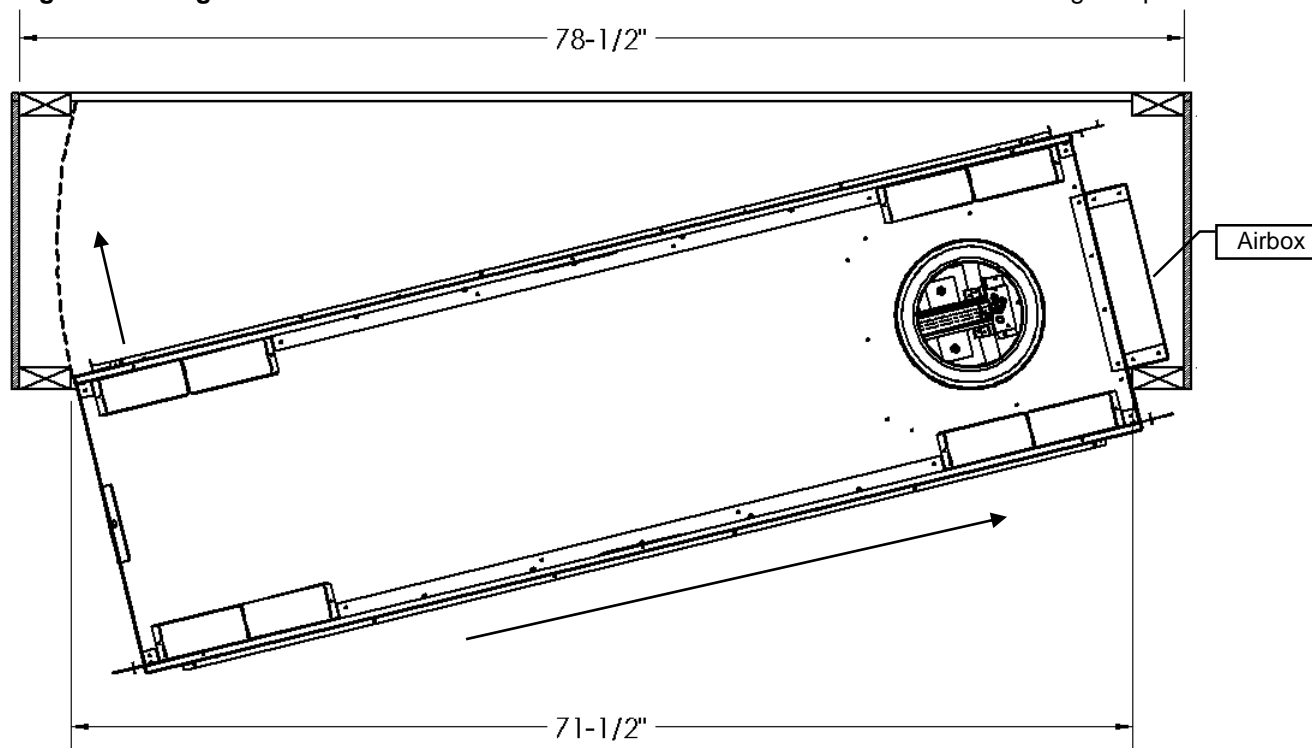

**Framing Enclosure Around Fireplace:** If unit is in place before enclosure is built, minimum clearances for opening can be followed.

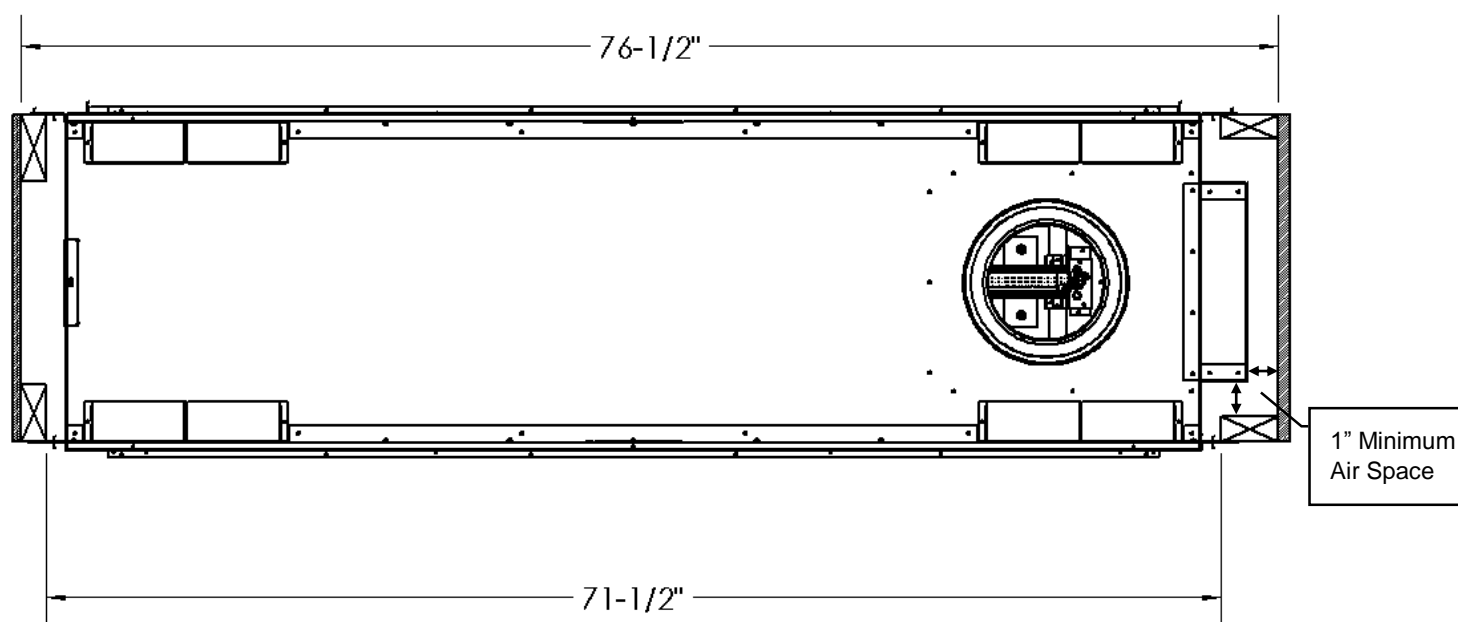

## MQRB6961 See Thru Framing

**MQRB6961SK** Kit is required for a See Thru Installation.

**Before you begin Framing-** Determine whether the **Wall Surface** will be flush with the face of the fireplace (Fireplace and wall to be covered with Non-Combustibles, such as tile), or the **Framing** will be flush with the face of the fireplace (Flat Wall appearance).

**Note:** If using optional surround, maximum thickness for non-combustible material is 3/4".

### Framed Opening 71-1/2" x 45-1/2"

Framing style shown is for illustration purposes only.

This structure is NOT load bearing.

[Steel Stud Framing Shown]

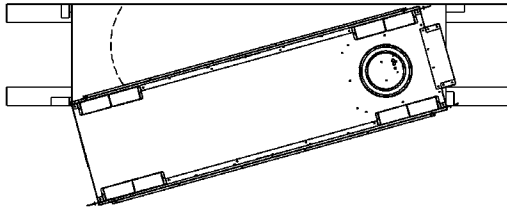

Parallel Park Unit into Framing.

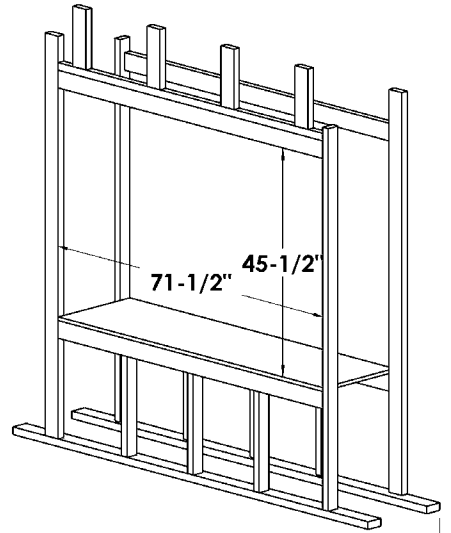

\* 19-3/8" Dimension is for Wall Surface Flush with Unit on Both Sides. Add 1/2" to this Dimension for each side where a non-combustible wall surface will cover the unit (See Nailing Tab Guide Page Also).

19-3/8" \*

Fireplace vent MUST maintain min. 1" clearance from combustible (Wood) framing. However, if steel stud framing is used, 1" vent clearance is not required.

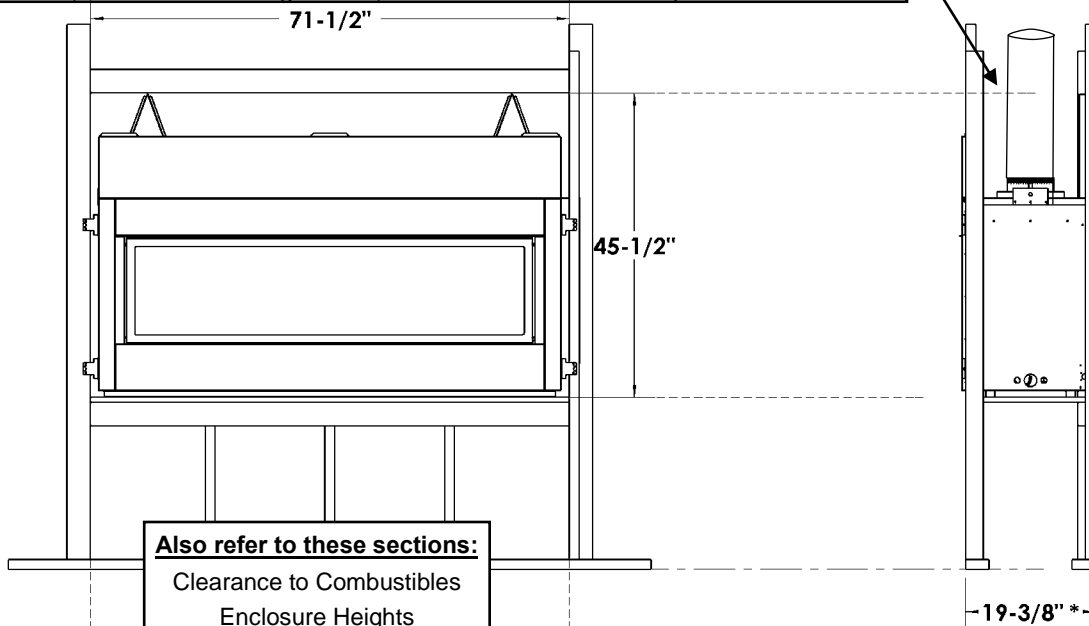

#### Also refer to these sections:

Clearance to Combustibles  
Enclosure Heights  
Venting

19-3/8" \*

**Note:** If Combustible (Wood) Framing Studs are used, they must be rotated to allow Min. 1" Clearance from Airbox.

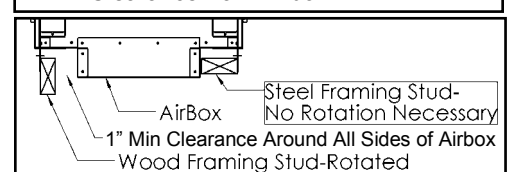
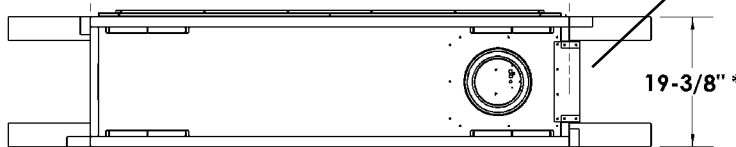

(Continued)

## Wall Surface Flush With Face of Fireplace

## Framing Flush With Face of Fireplace

[Steel Stud Framing Shown.]

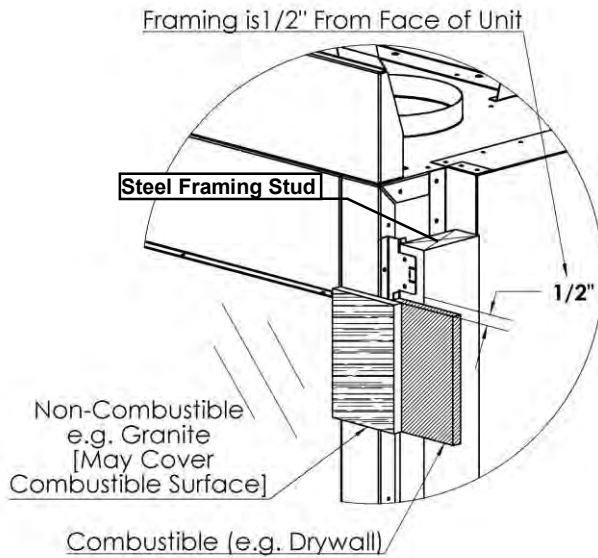

Framing is Flush with Face of Unit

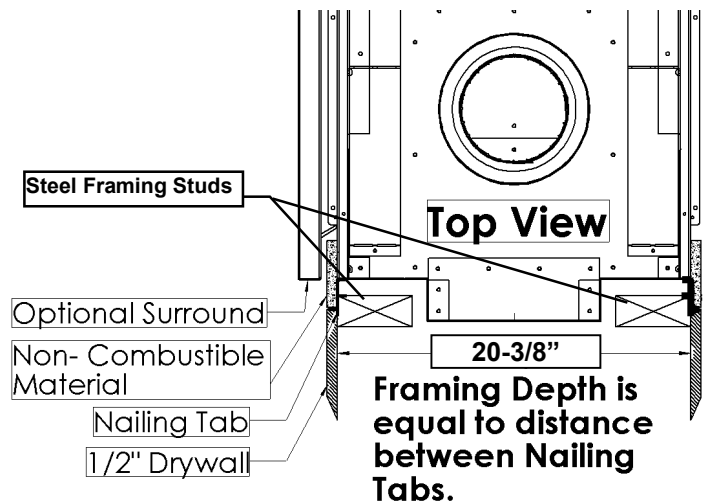
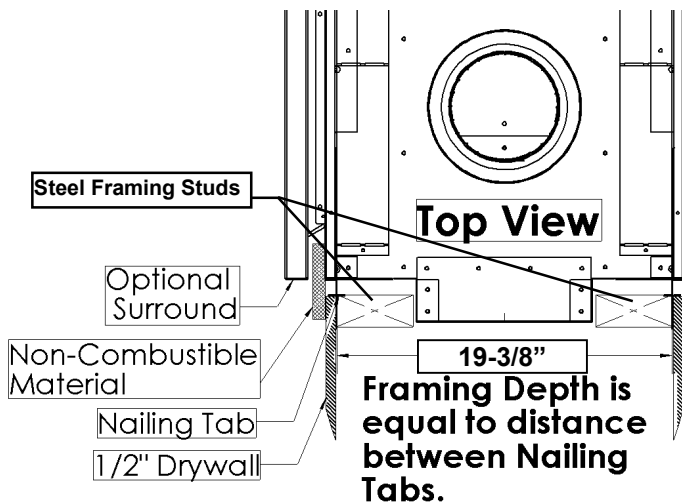
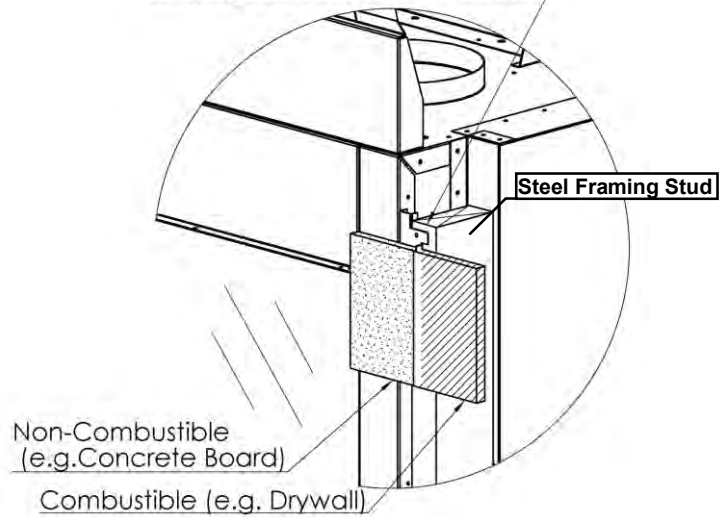

**Note:** If using Optional Surround, Maximum Thickness for Non-Combustible Material is 3/4".

**Note:** If Combustible (Wood) Framing Studs are used, they must be rotated to allow Min. 1" Clearance from Airbox.

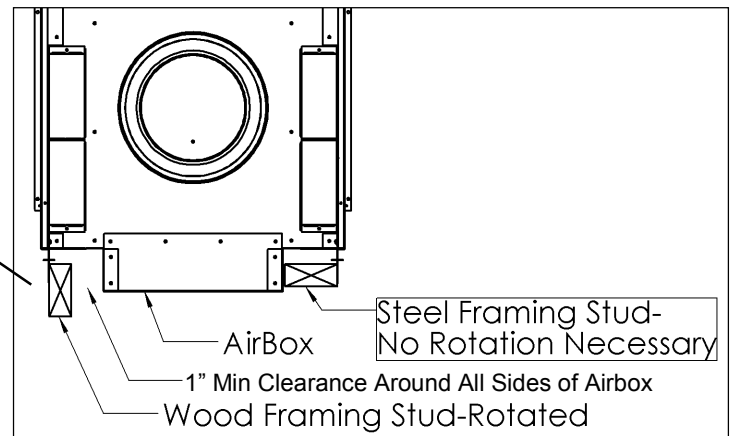

See the "Nailing Tab Guide" and "MQRB5143SK / MQRB6961SK" pages before placing unit into the framed opening.

# MQRB6961 Single Sided Framing

An **MQRB6961BK** Kit is required for a Single Sided Installation.

**Before you begin Framing-** Determine whether the **Wall Surface** will be flush with the face of the fireplace (Fireplace and wall to be covered with Non-Combustibles, such as tile), or the **Framing** will be flush with the face of the fireplace (Flat Wall appearance).

**Note:** If using optional surround, maximum thickness for non-combustible material is 3/4".

**FRAMED OPENING 71-1/2" X 45-1/2"**  
**CANTILEVER FINISHED MINIMUM OPENING IS 77-1/2" WIDE**

Framing Style shown is for illustration purposes only.  
 This structure is NOT load bearing.  
 Steel Stud Framing Shown

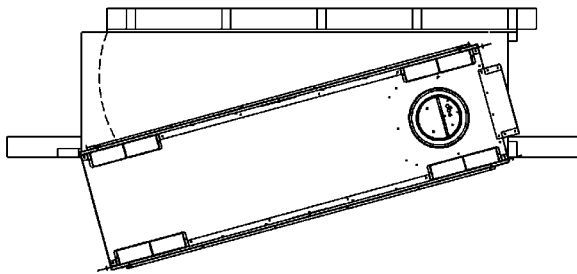

**Parallel Park Unit into Framing.**

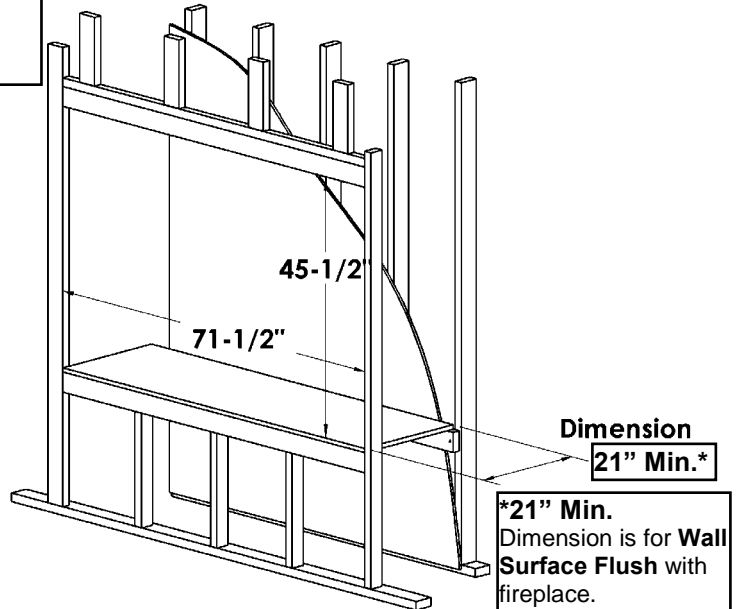

Fireplace vent MUST maintain min. 1" clearance from combustible (Wood) framing. However, if steel stud framing is used, 1" vent clearance is not required.

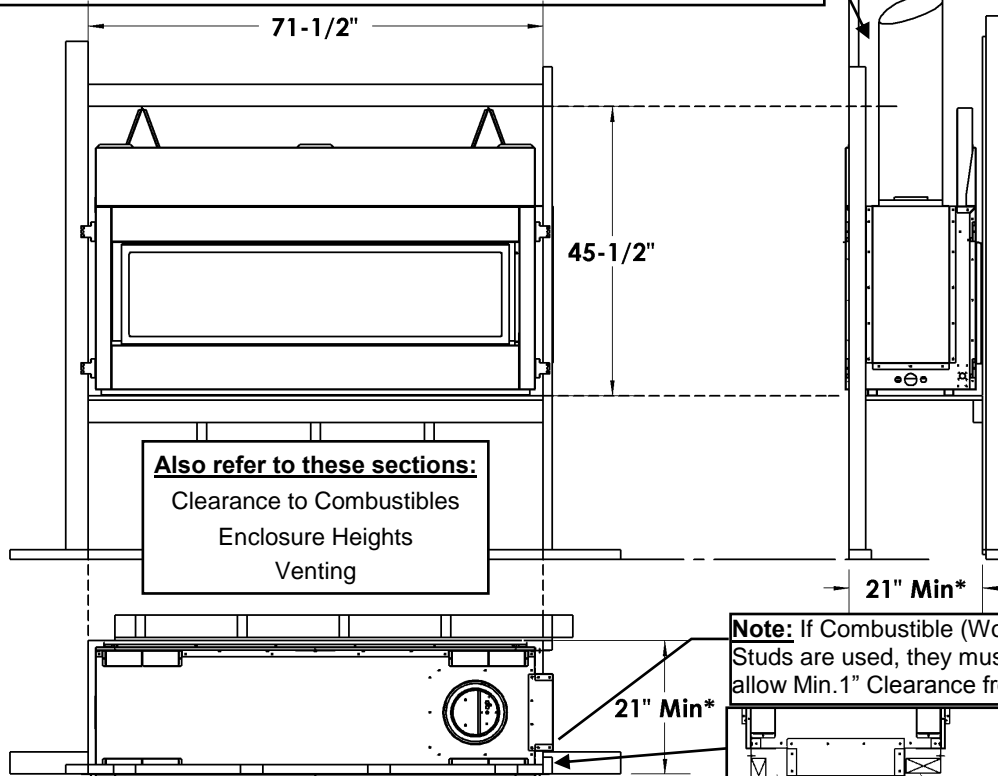

**Note:** If Combustible (Wood) Framing Studs are used, they must be Rotated to allow Min. 1" Clearance from Airbox.

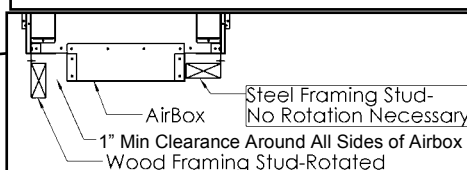

(Continued)

## Wall Surface Flush With Face of Fireplace

[Steel Stud Framing Shown.]

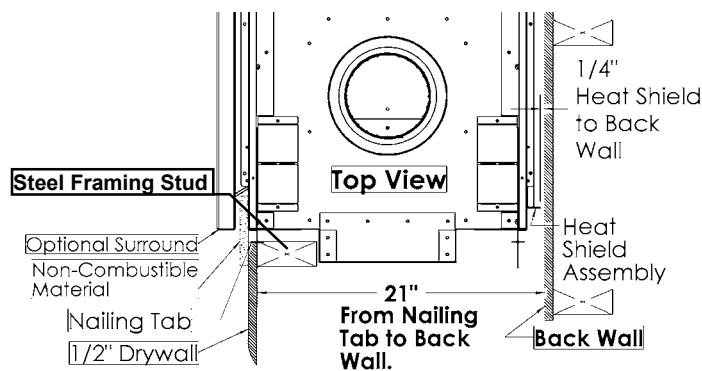
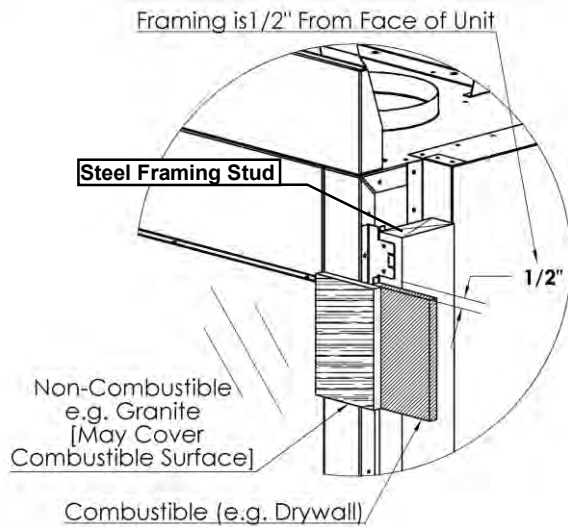

## Framing Flush With Face of Fireplace

Framing is Flush with Face of Unit

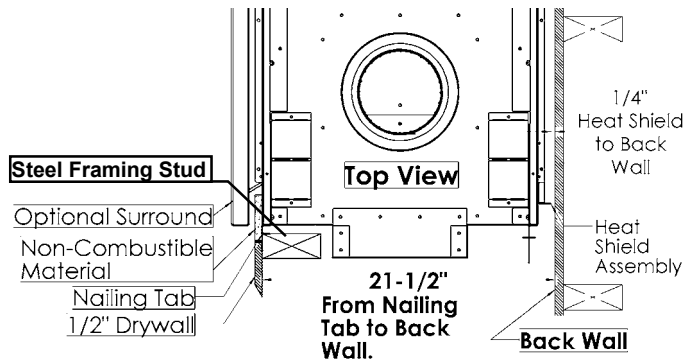
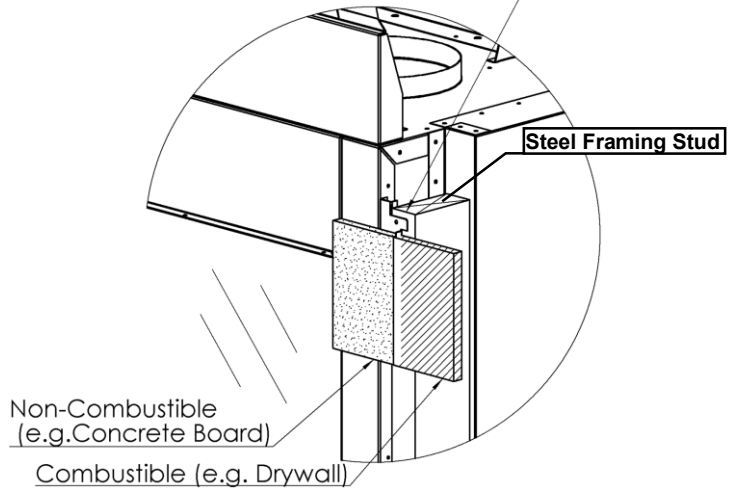

**Note:** If using Optional Surround, Maximum Thickness for Non-Combustible Material is 3/4".

**Note:** If Combustible (Wood) Framing Studs are used, they must be Rotated to allow Min. 1" Clearance from Airbox.

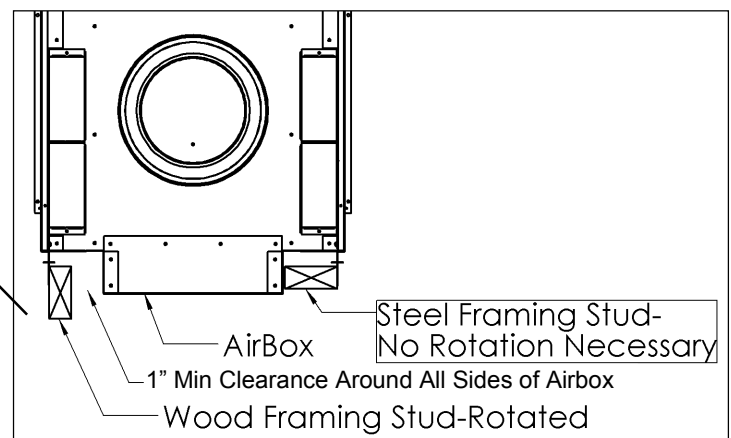

\*See the "Nailing Tab Guide" and "MQRB5143BK / MQRB6961BK" pages before placing unit into the framed opening.\*

# MQRB6961 Combustible Enclosure Heights

## Cold Climate Recommendation

When installing this fireplace against an exterior wall or chase, it is recommended that the outer walls be insulated to conform to applicable insulation codes. Drywall must be installed over vapor barrier and insulation material to prevent direct contact with the appliance.

## See Thru or Single Sided Installation [Steel Stud Framing Shown.]

**The minimum vertical installation height must be adhered to.  
Flex pipe venting must be fully stretched.**

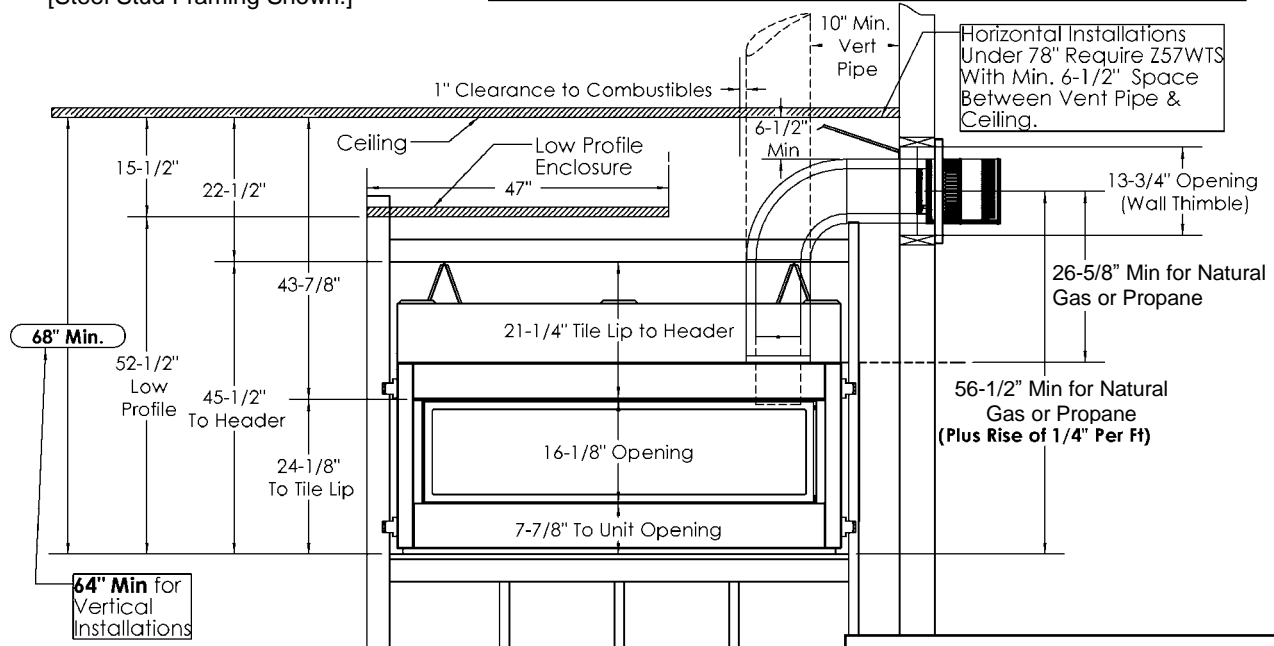

## Single Side Installation Only [Steel Stud Framing Shown.]

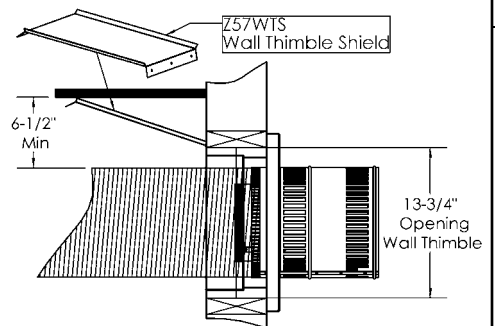
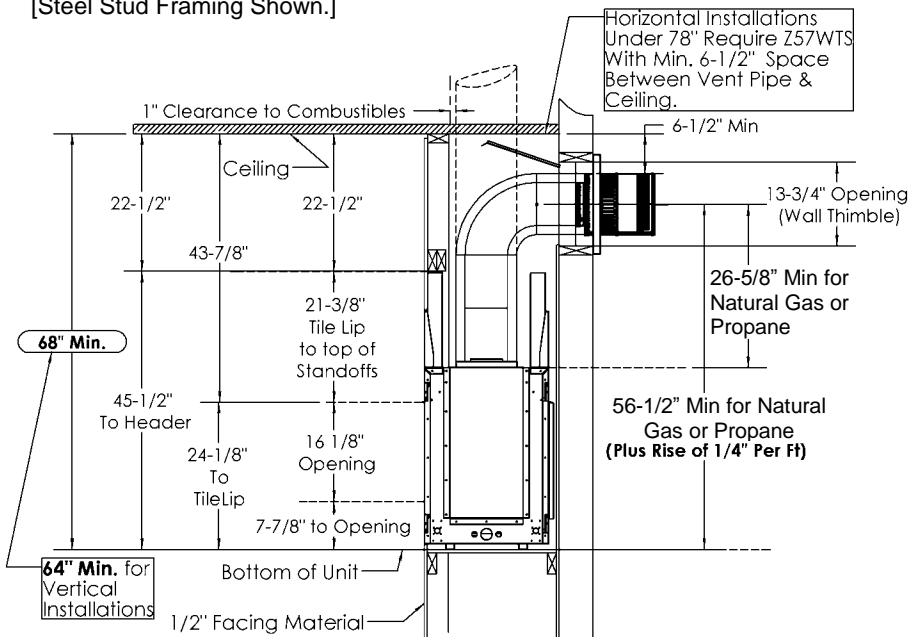

## MQRB6961:

The Wall Thimble Shield Z57WTS is required in All Enclosures below 78" [Seventy-Eight Inches].

Place Wall Thimble Shield Z57WTS against the Wall Thimble Immediately above the Vent. Install the Wall Thimble Shield using [3] DT Screws.



## Surround Dimensions MQRB6961

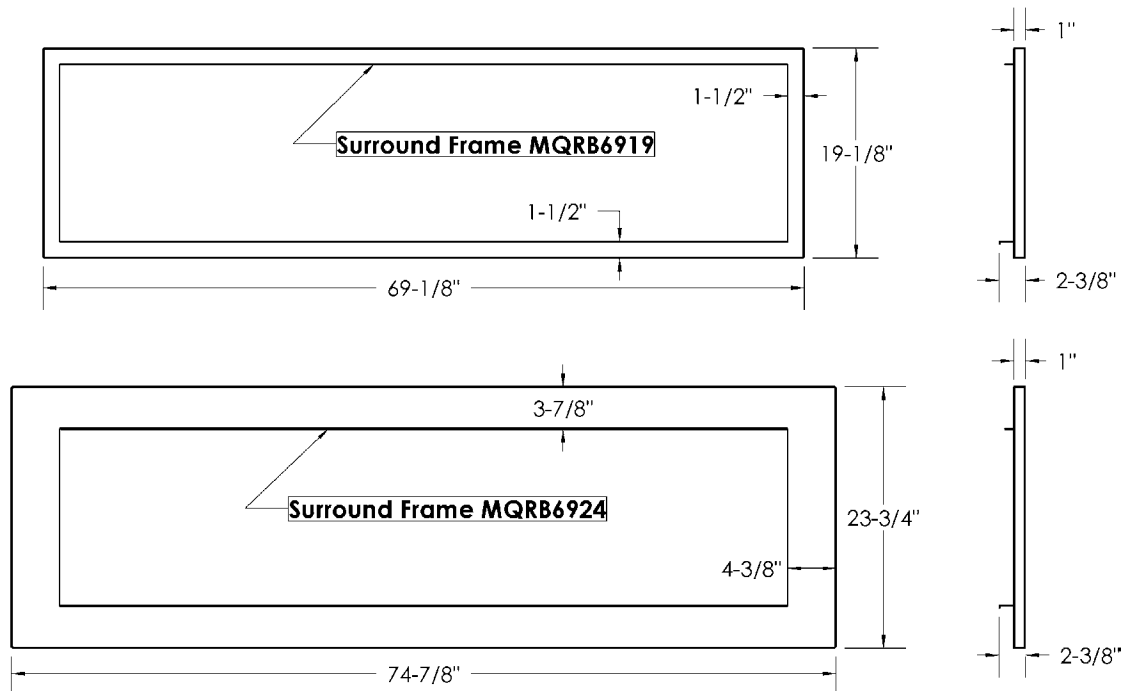

- The Surround Frames are 1" thick, with a 3/4" space behind the frame.
- When using Surrounds, Maximum Thickness for Non-Combustible Facing Materials is 3/4".
- The Fireplace may be covered up to within 1/2" of the Fireplace Opening with non-combustible materials.

## Surround Clearances MQRB6961

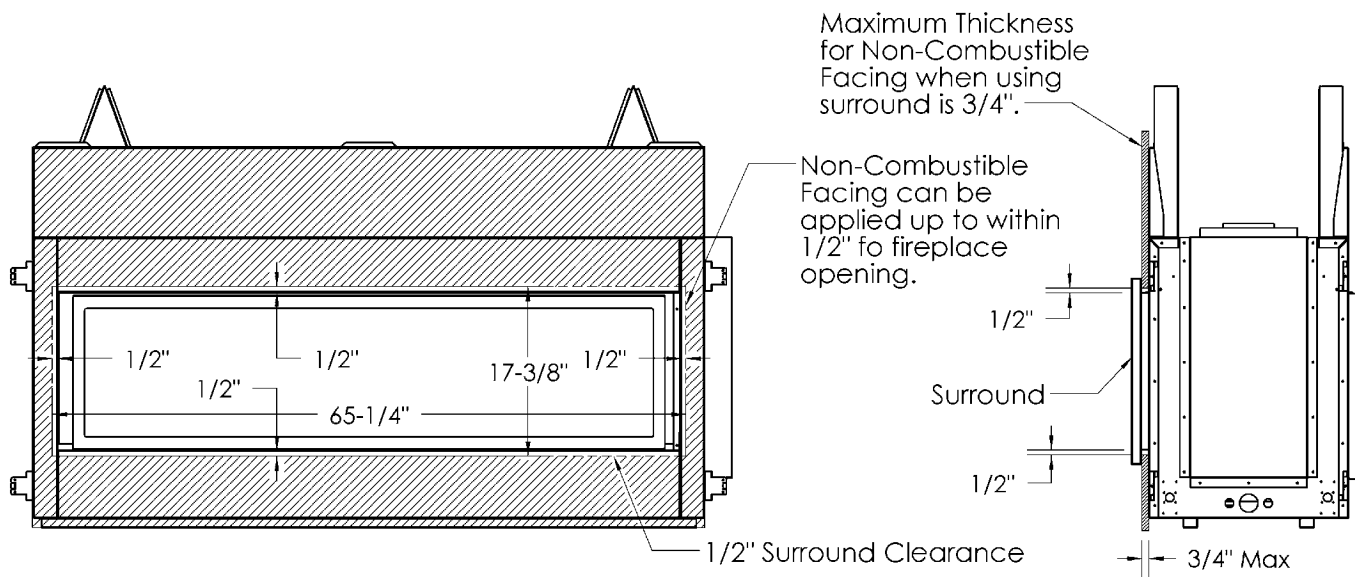

# MQRB6961 Facing Material Requirements

These specifications are the same for all Models (6961N, 6961NE, 6961LP, 6961LPE).

**Note: If using Optional Surround, MQRB6961 See Surround Clearances Section.**

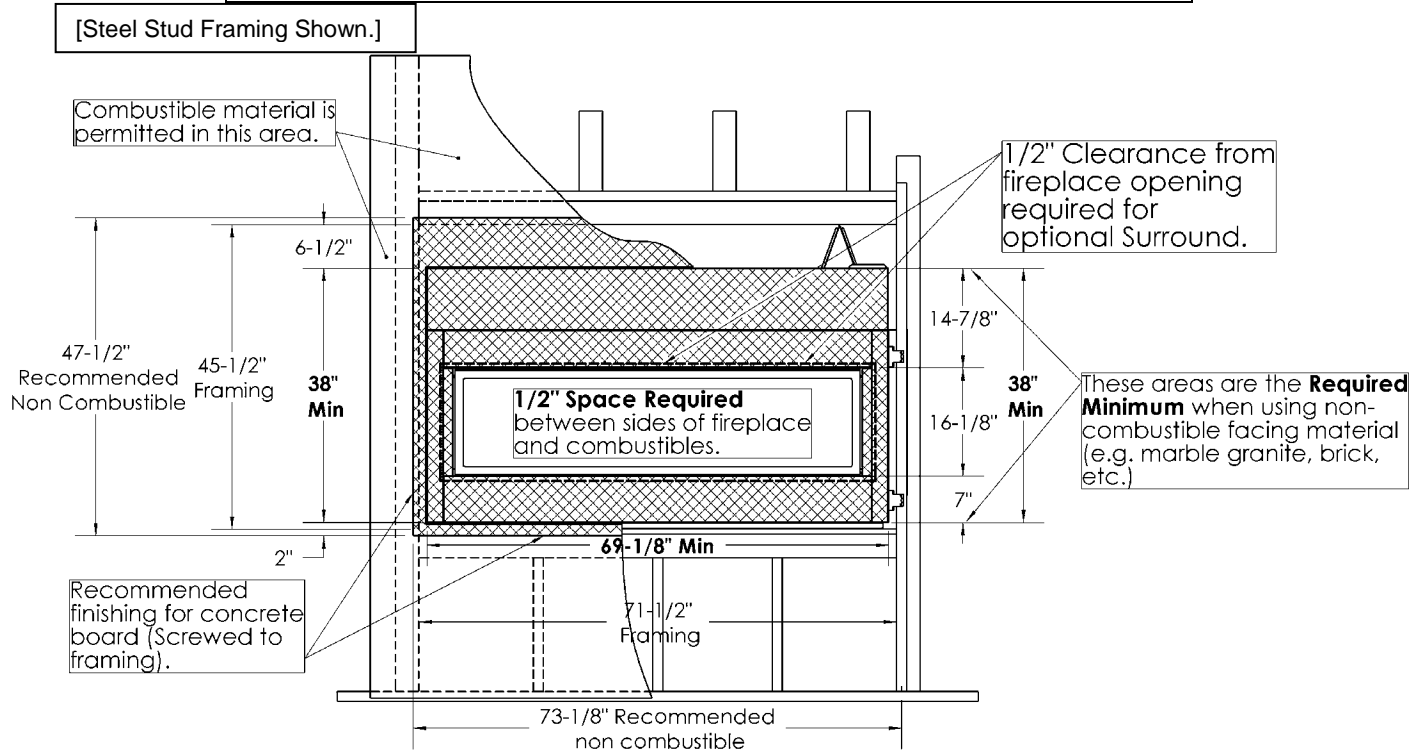

**Note: Do not drive excessively long screws into the face of the unit as internal parts may be damaged.**

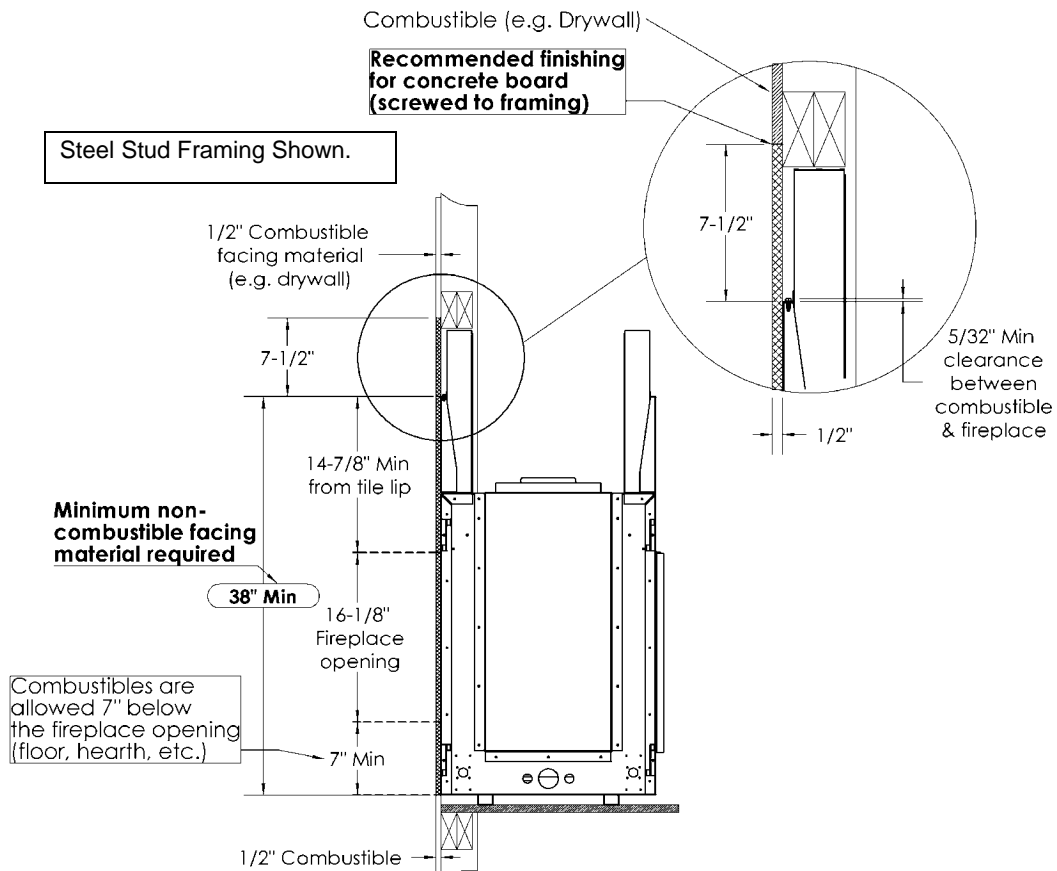

## MQRB6961 Mantel Clearances

Before installing any mantels it is important to determine the combustibility of its material(s). There are two types of mantels to consider: Combustible and Non-Combustible.

A **Combustible Mantel** is one that consists of material(s) that may discolor, combust, or lose its integrity in the presence of heat. These types of mantels must strictly conform to the dimensional requirements shown below.

Conversely, a **Non-Combustible Mantel** is one that is constructed with material(s) that will not combust. Check your local codes and regulations to determine whether your mantel is Combustible or Non-Combustible.

The advantage to Non-Combustible Mantels is that it may extend right up to the tile lip of the fireplace. Combustible mantels must adhere to the dimensional restrictions shown below.

**⚠️-Combustible Objects on Non-Combustible Mantel Warning-**  
Combustible objects must not be placed on a Non-combustible Mantel unless the mantel meets the dimensional requirements for a Combustible Mantel. Refer below to determine whether your mantel conforms to the requirements of a Combustible Mantel.

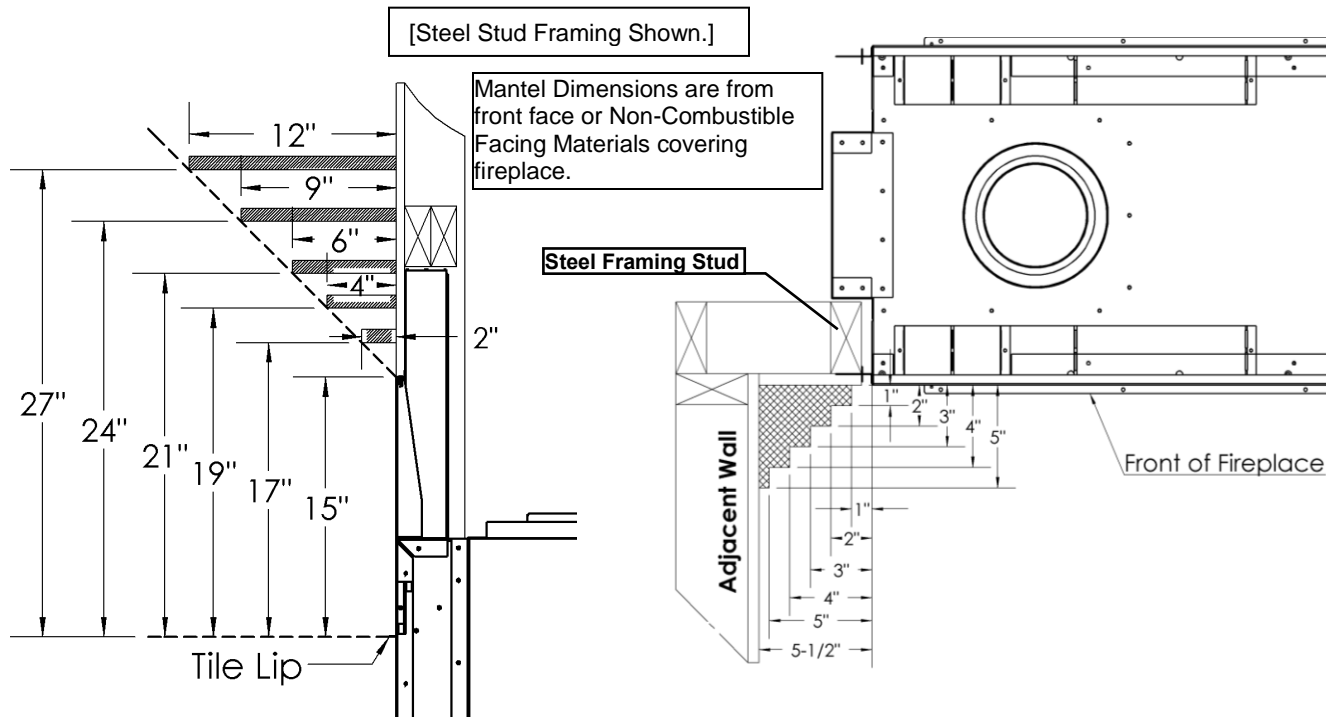

Clearance to Combustibles	MQRB6961
Front	24" [61cm]
Back Shield Kit to Wall	0" [0cm]
Side (from Stand-offs)	0" [0cm]
Floor*	0" [0cm]
Airbox on Flue Side of Unit	1" [25cm]
Minimum Ceiling Height (from bottom of fireplace)	64" [Vertical Venting] 68" [Horizontal Venting-See MQRB6961 Combustible Enclosure Heights page]
Top (from Stand-offs)	0" [0cm]
Top of 90° Bend under 78" Enclosure	6-1/2" (With Wall Thimble Shield [Z57WTS]) All Vent Systems
Top of 90° Bend over 78" Enclosure	6-1/2" All Vent Systems
Top of Horizontal Pipe	2" All Vent Systems
Side & Bottom of Horizontal Pipe	1" All Vent Systems
Vertical Vent Pipe	1" All Vent Systems
Vertical Vent Pipe	1" DuraVent-DirectVent Pro / AmeriVent / Selkirk Direct Temp Systems

**\*Note:** If appliance is installed directly on carpeting or other combustible material other than wood flooring, a metal or wood panel extending the full width and depth of the appliance must be used. Carpet may extend 1 inch above the floor of the appliance.

## MQRB44BK / MQRB51BK / MQRB69BK Back Shield Kit –Single View

\*This Kit must be opened before unit is installed into Framing (See “**Single Sided Framing**” pages of this Manual).

**⚠ Warning:** Failure to position the parts in accordance with these diagrams or failure to use only parts specifically approved with this appliance may result in property damage or personal injury.

### Contents of Kit:

- Firebox Cover
- Heat Shield Assembly
- Back Liner
- False Bottom c/w Pilot Shield & False Bottom Cover
- 90ml Tube Millpac
- (Qty)45- DT Screws

### Heat Shield & Firebox Cover

Before placing fireplace into framed opening, you must install the **Firebox Cover** and the **Heat Shield Assembly** onto the back of the unit. The remaining parts of this kit can be installed after the fireplace is installed into the framed opening.

**Do Not Overtighten or Strip Screws!**

Apply a small bead of Millpac to Firebox Cover Gasket before Installation.

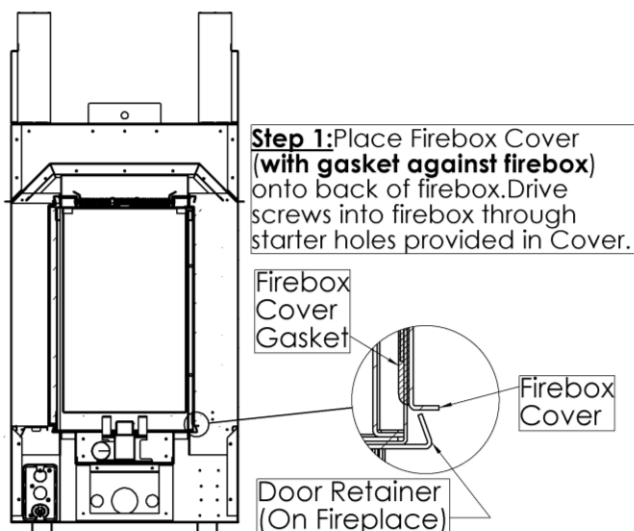
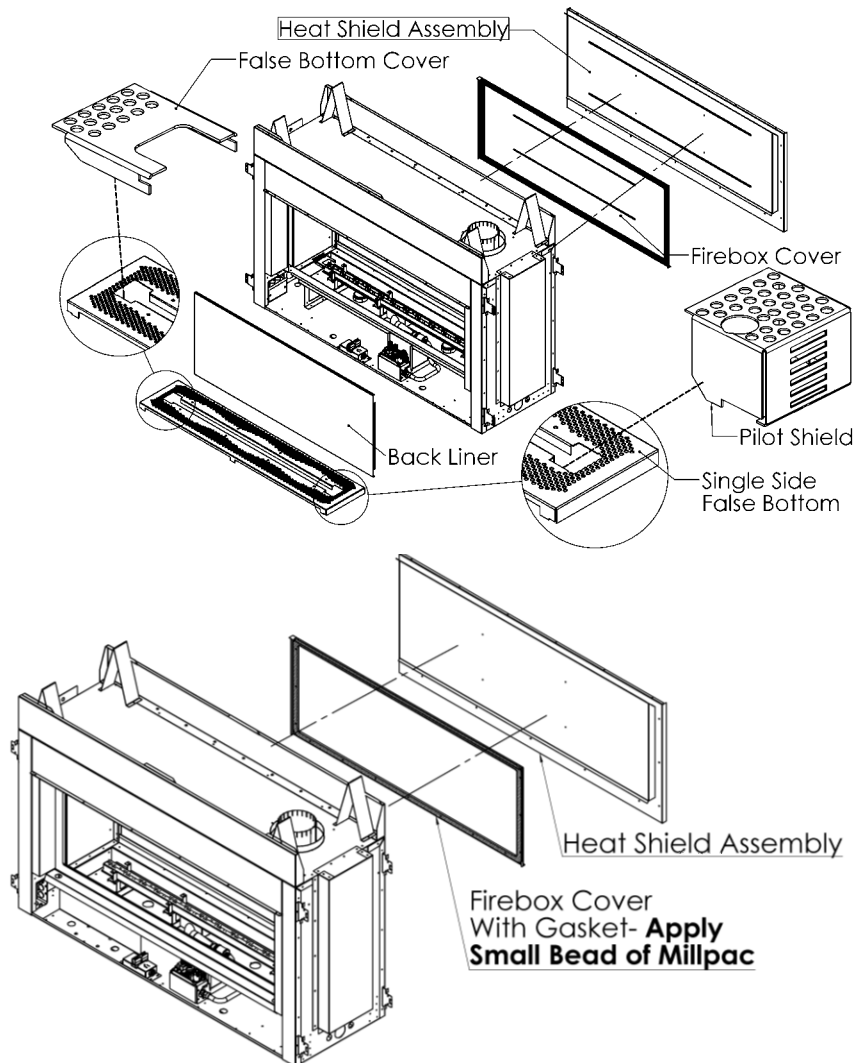

**Step 2:** Push Heat Shield Assembly up into cavity above firebox and line up holes under Tile Lip. Screw into place through holes provided.

Front of Fireplace

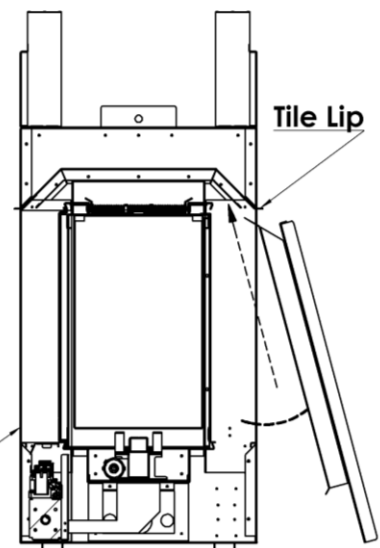

(Continued...)

## Back Liner, False Bottom, and End Panel Installation:

1. Remove Liner Clips from the inside of the Firebox (**Fig.1**).
2. Place the Back Liner onto the firebox bottom with bends facing the rear firebox cover. Lift into place and set down on firebox ledge (See **Fig.2**).
3. Next install the False Bottom with larger Dimension to Front Glass Opening (**Fig.1**), and secure it using DT screws into the mounting tabs on the Burner Tube. Insert Pilot Shield and False Bottom Cover into False Bottom.
4. Place End Panels on top of the False Bottom and tilt into place at either end of the Firebox. Replace the Liner Clips (**Fig.1**).
5. Place the bottom of the door into the door retainer slot, and then secure the door with the top latches (See Door and Glass page in manual if more information is required).
6. To locate Valve Access Cover, engage the tabs into the slots in the Access Panel Brackets on the Fireplace.

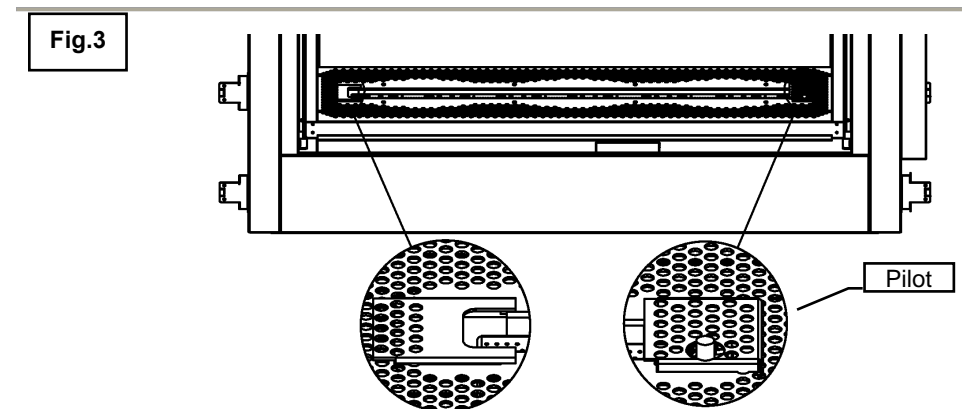
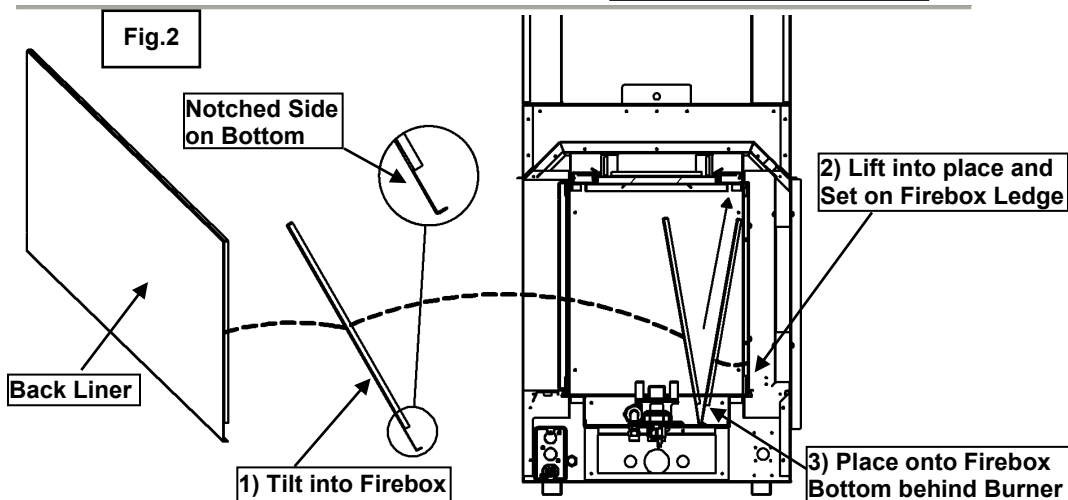
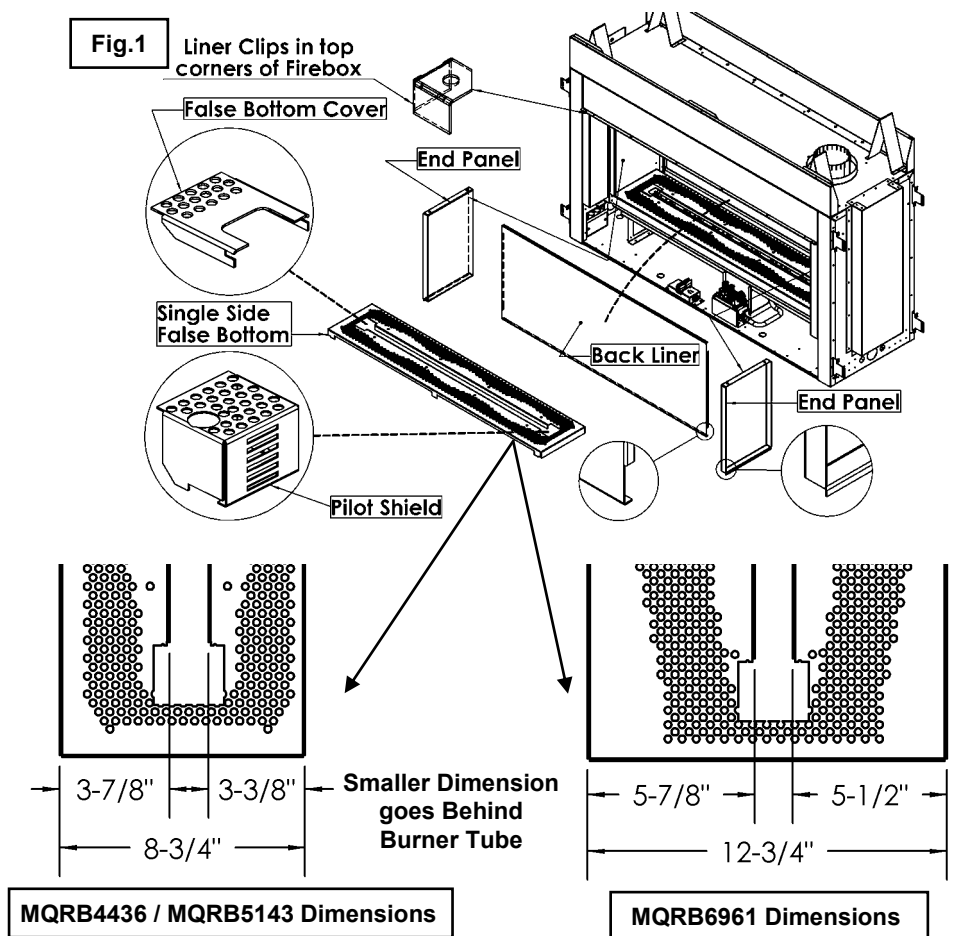

**⚠ Note: Warping and Discoloration of Porcelain or Painted Metal Liners Is Not Covered Under Warranty.**

Both Porcelain and Painted Metal Liners may discolor and warp during normal operation of your appliance. This is normal, and not considered a defect.

## MQRB44SK / MQRB51SK / MQRB69SK (See Thru Kit) Installation

This basic Kit is required for See Thru installations.

Note: To cover the Side Fillers with non-combustible materials, they must be installed before Facing materials are applied.

**⚠ Warning:** Failure to position the parts in accordance with these diagrams or failure to use only parts specifically approved with this appliance may result in property damage or personal injury.

### Components:

[2ea.] Side Fillers

Valve Access Cover

Glass Door c/w Glass

See Thru False Bottom c/w Pilot Shield

[4ea.] #6 Black Screws

[8ea.] 1/4" DT Screws

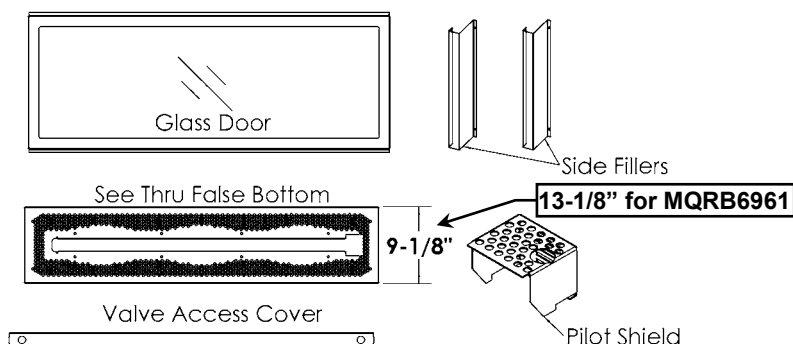

### Installation Procedure:

#### 1. Side Fillers

Place Side Filler onto Side of Fireplace opening. Attach with [2] #6 Screws provided. Repeat for the other side.

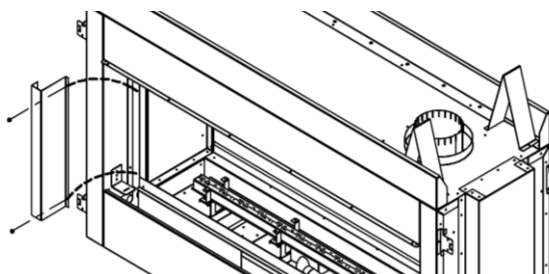

#### 2. False Bottom

Insert False Bottom into Fireplace. Fasten the False Bottom to the Burner Assembly using the DT Screws provided. Insert Pilot Shield into False Bottom.

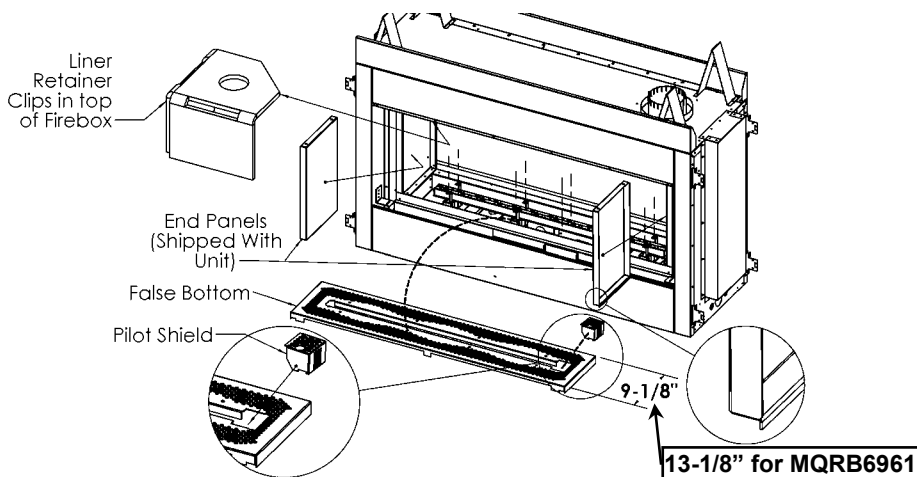

#### 3. End Panels

Remove the Liner Retainer Clips in the Firebox Top. Place End Panels into Firebox on top of the False Bottom and tilt into place at either end of the Firebox. Replace the Liner Retainer Clips.

#### 4. Door

Place the bottom of the door into the door retainer slot, and then secure the door with the top latches (See Door and Glass Information in manual if more information is required).

#### 5. Valve Access Cover

To locate Valve Access Cover, engage the tabs into the slots in the Access Panel Brackets on the Fireplace.

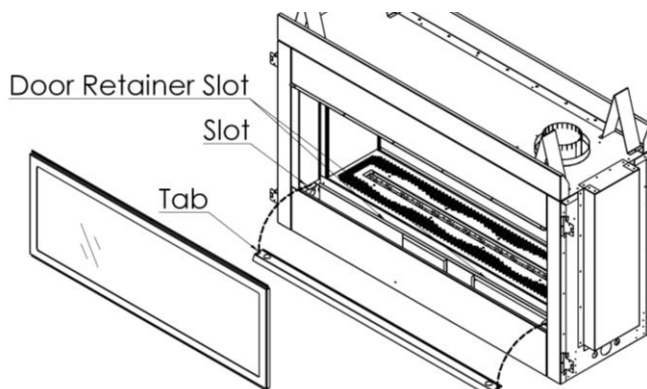

**⚠ Note: Warping and Discoloration of Porcelain or Painted Metal Liners Is Not Covered Under Warranty.** Both Porcelain and Painted Metal Liners may discolor and warp during normal operation of your appliance. This is normal, and not considered a defect.

# MQRB4436 / MQRB5143 / MQRB6961 Liner & False Bottom Installation

Single Sided:

MQRB44PB1, MQRB51PB1, or MQRB69PB1-[1ea.] Porcelain False Bottom

MQRB4436PLB, MQRB5143PLB, or MQRB6961PLB-[1ea.] Porcelain Back Liner Panel

MQRB4436 (uses 5143PLE), MQRB5143PLE, or MQRB6961PLE-[2ea.] Porcelain End Panels

**Warning:** Failure to position the parts in accordance with these diagrams or failure to use only parts specifically approved with this appliance may result in property damage or personal injury.

Back Liner, End Panel, and False Bottom Installation:

**Fig.1**

1. Remove Liner Clips from the inside of the Firebox (**Fig.1**).
2. Place the Back Liner onto the firebox bottom with bends facing the rear firebox cover. Lift into place and set down on firebox ledge (See **Fig.2**).
3. Next install the False Bottom with larger Dimension to Front Glass Opening (**Fig.1**), and secure it using DT screws into the mounting tabs on the Burner Tube. Insert Pilot Shield and False Bottom Cover into False Bottom.
4. Place End Panels on top of the False Bottom and tilt into place at either end of the Firebox. Replace the Liner Clips (**Fig.1**).

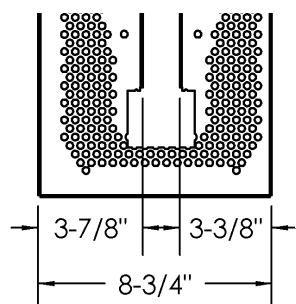
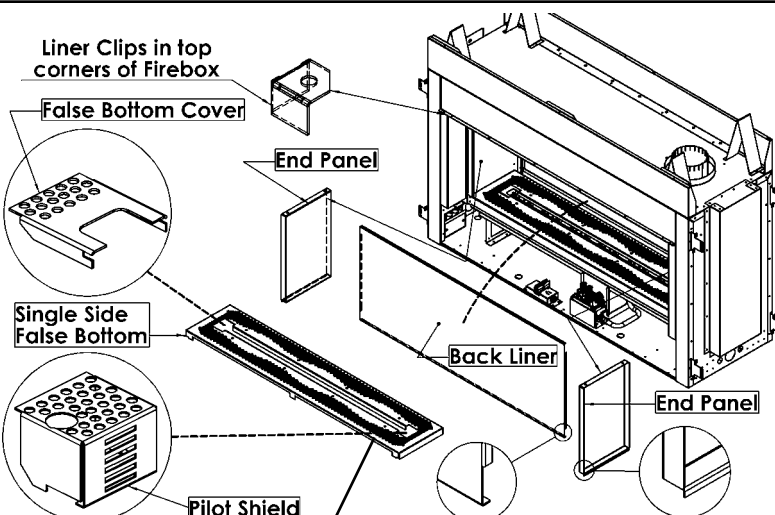

**MQRB4436/ MQRB5143 Dimensions**

Smaller Dimension goes Behind Burner Tube

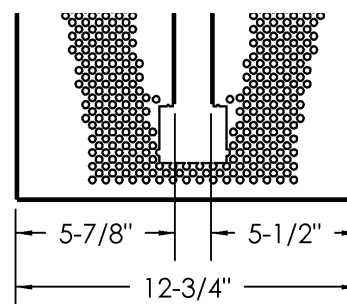

**MQRB6961 Dimensions**

**Fig.2**

**Note: Warping and Discoloration of Porcelain or Painted Metal Liners Is Not Covered Under Warranty.** Both Porcelain and Painted Metal Liners may discolor and warp during normal operation of your appliance. This is normal, and not considered a defect.

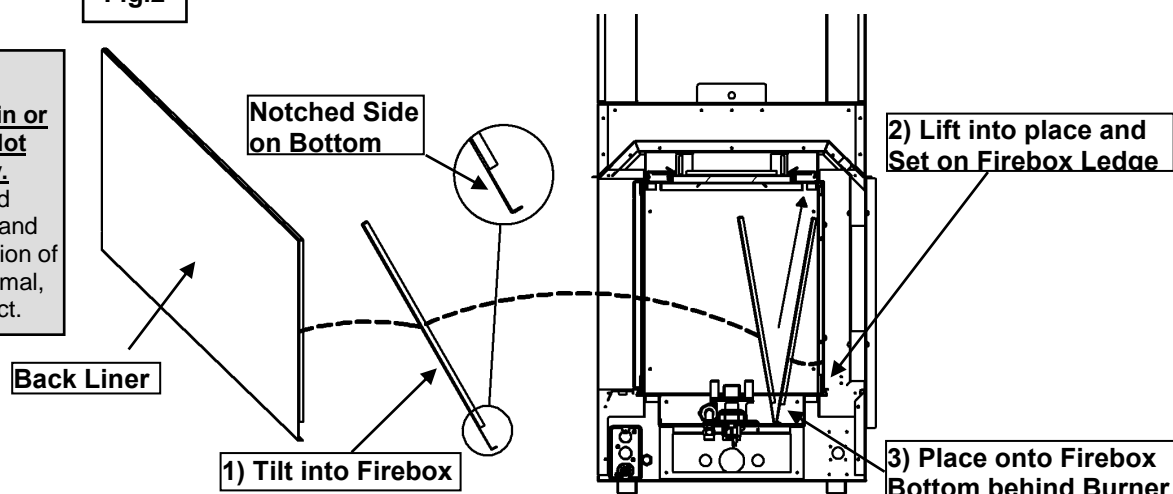

(See Thru Instructions on Other Side)

## MQRB4436 / MQRB5143 / MQRB6961 Liner & False Bottom Installation

See Thru:

**MQRB44PB2, MQRB51PB2, or MQRB69PB2**-[1ea.] Porcelain False Bottom

**MQRB4436** (Uses 5143PLE), **MQRB5143PLE** or **MQRB6961PLE**-[2ea.] Porcelain End Panels

False Bottom & End Panel  
Installation:

### 1. False Bottom

Insert False Bottom into Fireplace. Fasten the False Bottom to the Burner Assembly with [6] DT Screws provided. Insert Pilot Shield into False Bottom.

### 2. End Panels

Remove the Liner Retainer Clips in the Firebox Top. Place End Panels on top of the False Bottom and tilt into place at either end of the Firebox. Replace the Liner Retainer Clips.

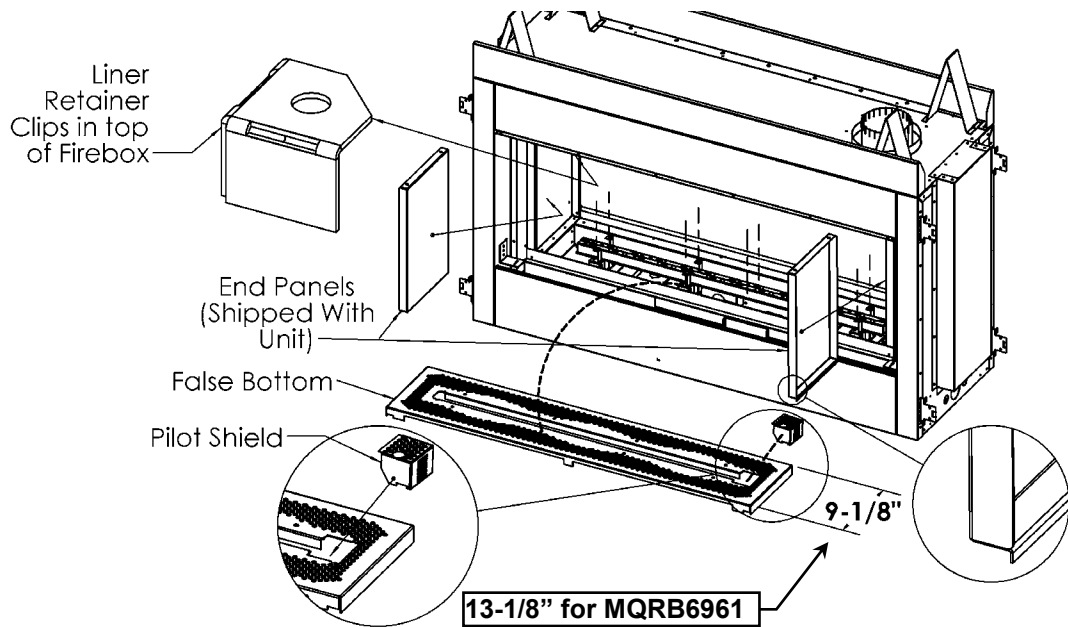

**⚠️ Note: Warping and Discoloration of Porcelain or Painted Metal Liners Is Not Covered Under Warranty.**

Both Porcelain and Painted Metal Liners may discolor and warp during normal operation of your appliance. This is normal, and not considered a defect.

**⚠️ Warning:** Failure to position the parts in accordance with these diagrams or failure to use only parts specifically approved with this appliance may result in property damage or personal injury.



**Parts List:**

[Qty 2] End Liners  
 [Qty 2] Back Liners\*  
 \*(Qty 1 for 4436)  
 [Qty 2] Retainer Clips  
 [Qty 4] Bottom Supports  
 Instruction Sheet

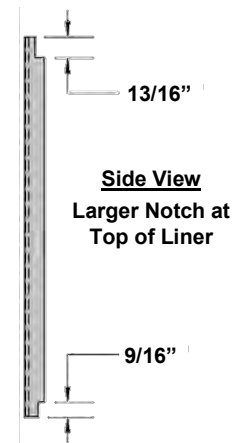
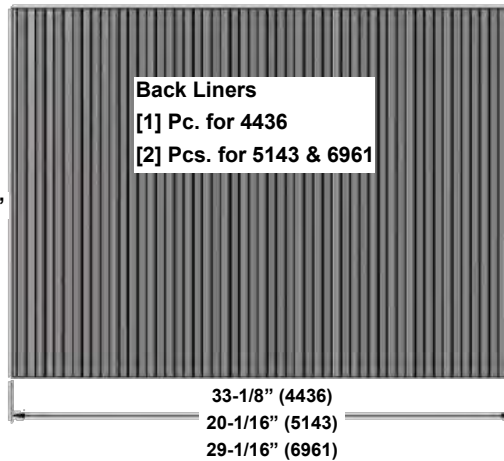
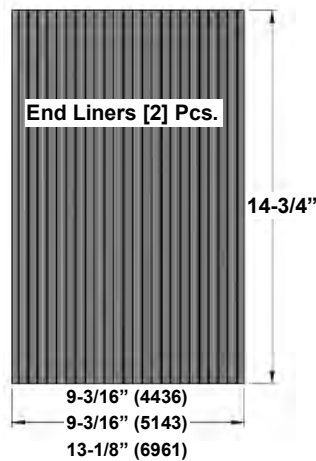
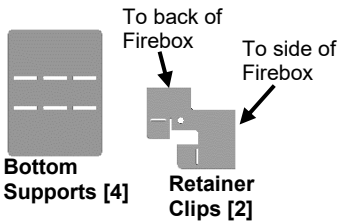

**Step 1:** Install Firebox Cover and Heat Shield Assembly supplied with MQRB44BK / MQRB51BK / MQRB69BK Back Shield Kit, but **DO NOT INSTALL METAL BACK LINER SUPPLIED WITH BK KIT.**

**Step 2:** Install False Bottom supplied with MQRB44BK / MQRB51BK / MQRB69BK Back Shield Kit.

**Step 3:** Remove [4] **Liner Clips** from top corners of firebox.  
 Keep all screws and [2] Liner Clips as they will be re-used.

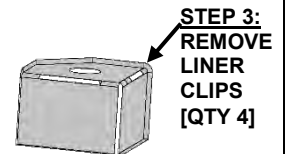

**Step 4:** Bend [4] **Bottom Supports** into shape. Insert into space behind False Bottom at the center and at each end.

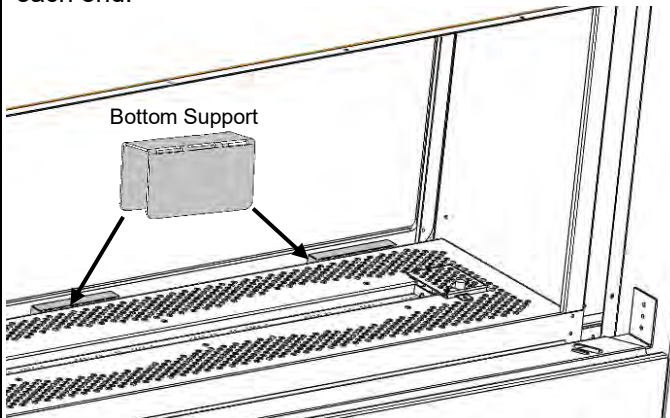

**Step 5:** Install Retainer Clips from Fluted Liners into upper back corners of firebox.

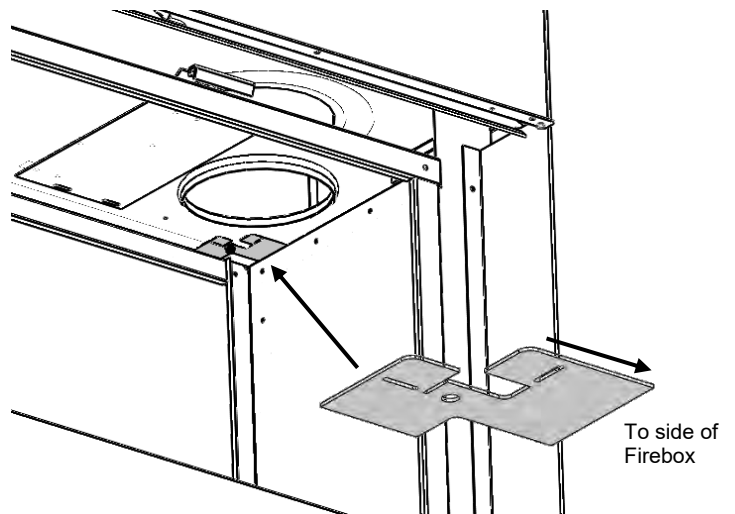

**Step 6:** Insert **End Liners** into place first. Then place **Back Liners** into fireplace on top of Bottom Supports.

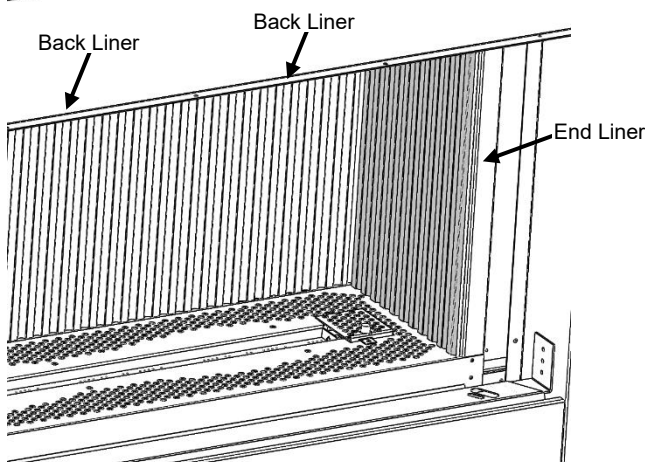

**Step 7:**

Fold down rear Retainer Clips.

Replace front Liner Clips.

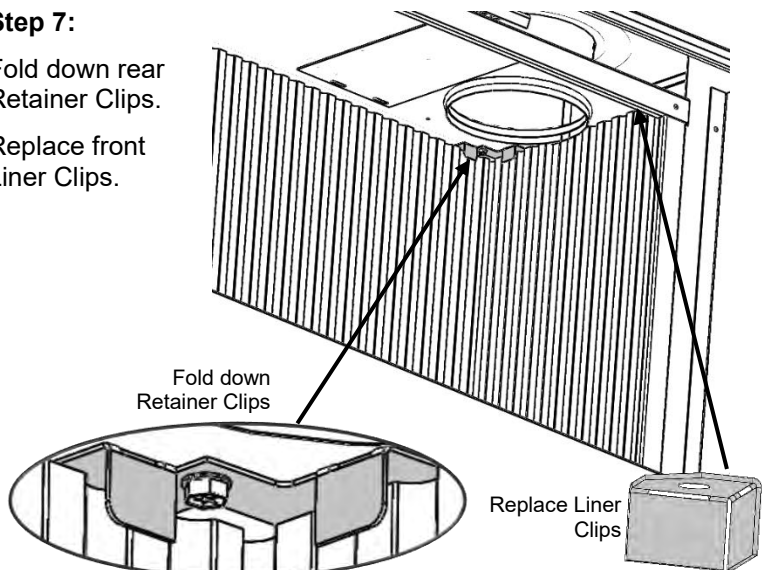

## MQRB4436, MQRB5143 & MQRB6961 Finishing Options

### Using Side Fillers

The Side Fillers are located at each side of the door. They are provided to give a continuous surface up to the opening of the fireplace door.

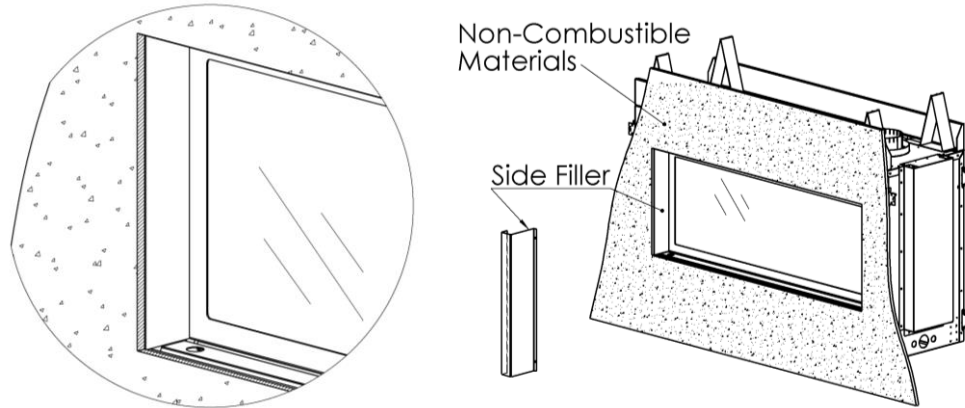

### Using Other Non-Combustible Materials as Side Fillers (Brick, Tile, Marble, etc.)

Non-Combustible facing materials, such as brick or tile may be used in place of the Side Fillers- so long as the **total** amount of material applied is not thicker than 1-1/2" on the inside of the fireplace opening. This will allow for removal of the Glass Door & Access Panel.

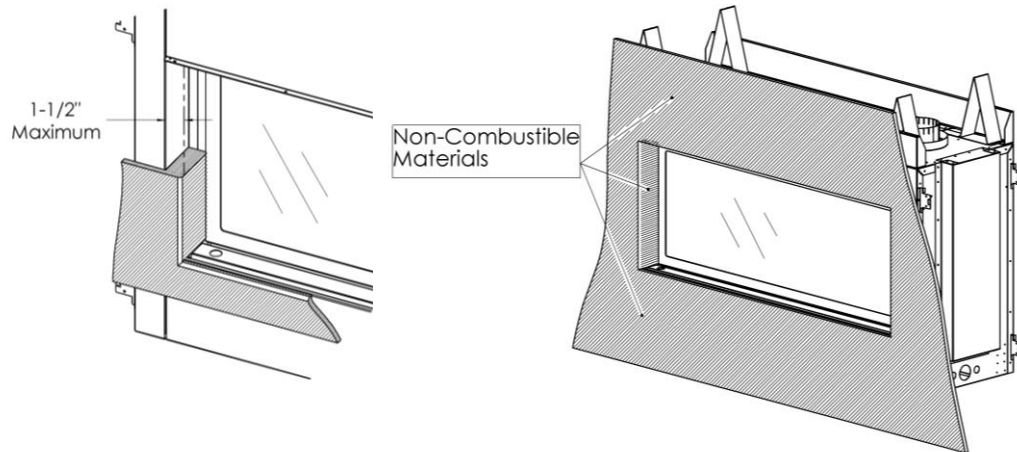

### Using the Optional Surrounds

The Surround Frames are 1-1/2" & 4" wide and 1" thick, with a 3/4" space behind the frame.

**The Fireplace may be covered up to within 1/2" of the opening with non-combustible materials up to 3/4" thick.**

The Surround Side Fillers taper in toward the door opening. The Surround Access Panel is tapered to match the angle of the Side Fillers.

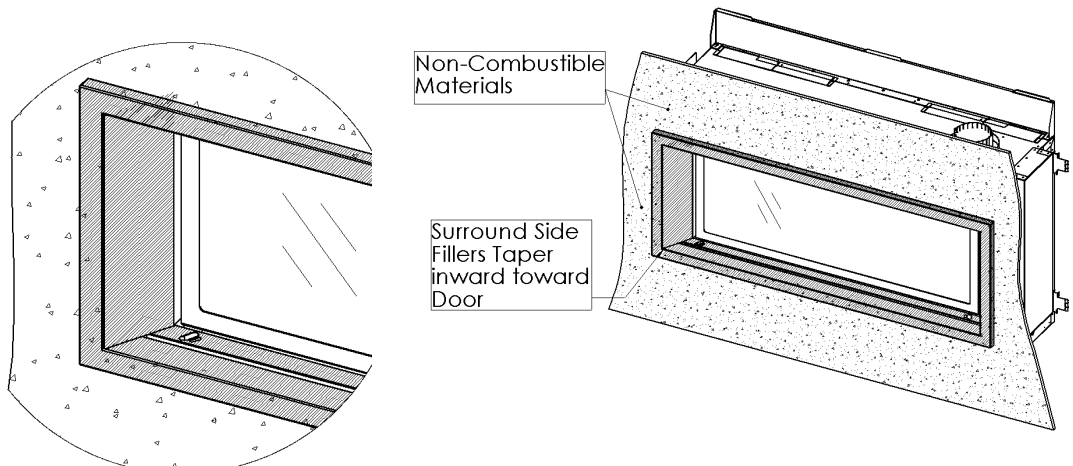

## MQRB4436 / MQRB5143 / MQRB6961 Surround Installation

Surround Kits are available in 3 different finishes:

MQRB4436		MQRB5143		MQRB6961		
Small [1-1/2"]	Large [4"]	Small [1-1/2"]	Large [4"]	Small [1-1/2"]	Large [4"]	
MQRB4419SBL	MQRB4424SBL	MQRB5019SBL	MQRB5624SBL	MQRB6919SBL	MQRB6924SBL	-Black
MQRB4419SSS	MQRB4424SSS	MQRB5019SSS	MQRB5624SSS	MQRB6919SSS	MQRB6924SSS	-Stainless Steel
MQRB4419SPW	MQRB4424SPW	MQRB5019SPW	MQRB5624SPW	MQRB6919SPW	MQRB6924SPW	-Pewter

### Each kit contains:

- (Qty-1) Surround Frame
- (Qty-2) Surround Side Fillers
- (Qty-1) Surround Access Cover
- (Qty-8) #6 Self Tapping Screws

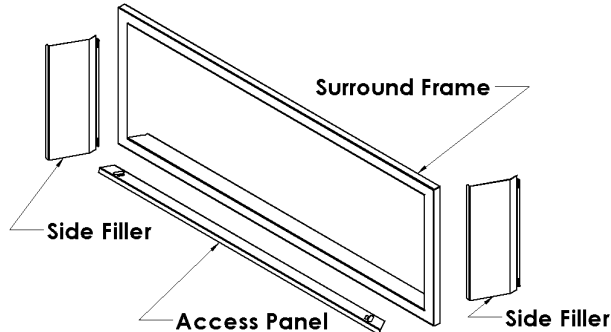

**The Surround Frames are 1" thick, with a 3/4" space behind the frame. The Fireplace may be covered up to within 1/2" of the opening with non-combustible materials.**

### Surround Installation:

- Note:** Original Side Fillers & Valve Access Cover will not be used.
- The Lower Front Face Panel must be installed on the fireplace before surround can be installed.
- Remove Glass Door from fireplace.
- Hook lower ledge of Surround Frame onto the Lower Front Face Panel of the fireplace. With top of Frame tilted outward, slide Side Fillers behind Surround Frame.
- Push Surround Frame into place and install using the existing screw holes in the tile lip. Front Edge of the Side Filler must rest between Surround Frame and Fireplace [see **fig.2**].
- Fasten the Side Fillers to the fireplace using the two [2] existing holes on either side of the firebox opening.
- Replace the Glass Door and put the new Valve Access Cover into place with angled ends to match Side Fillers.

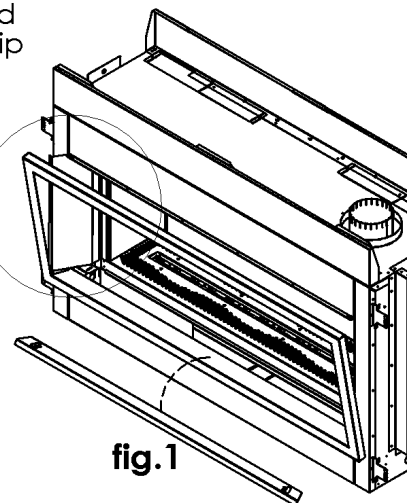
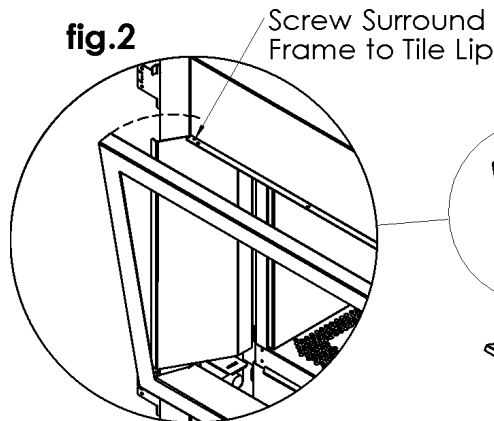
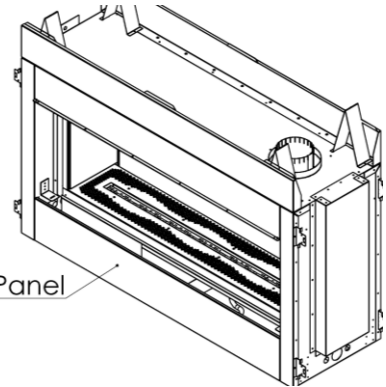

**⚠ NOTES:** Cotton gloves **must** be worn to protect the finish during installation and handling. All hand and finger marks **must** be cleaned off with a soft cloth and light detergent prior to applying heat to the unit. Stainless panels may discolor a little during normal operation. This is normal and should not be considered a defect.

## Fan Installation MQRB4436 / MQRB5143 / MQRB6961

### FAN KIT IS FOR USE IN BK (SINGLE SIDED) INSTALLATIONS ONLY

Fan Kit should be installed before the fireplace is placed into wall cavity. To **remove** fan for service, the burner pan must be removed and work done through the opening (See **Burner System Removal** section).

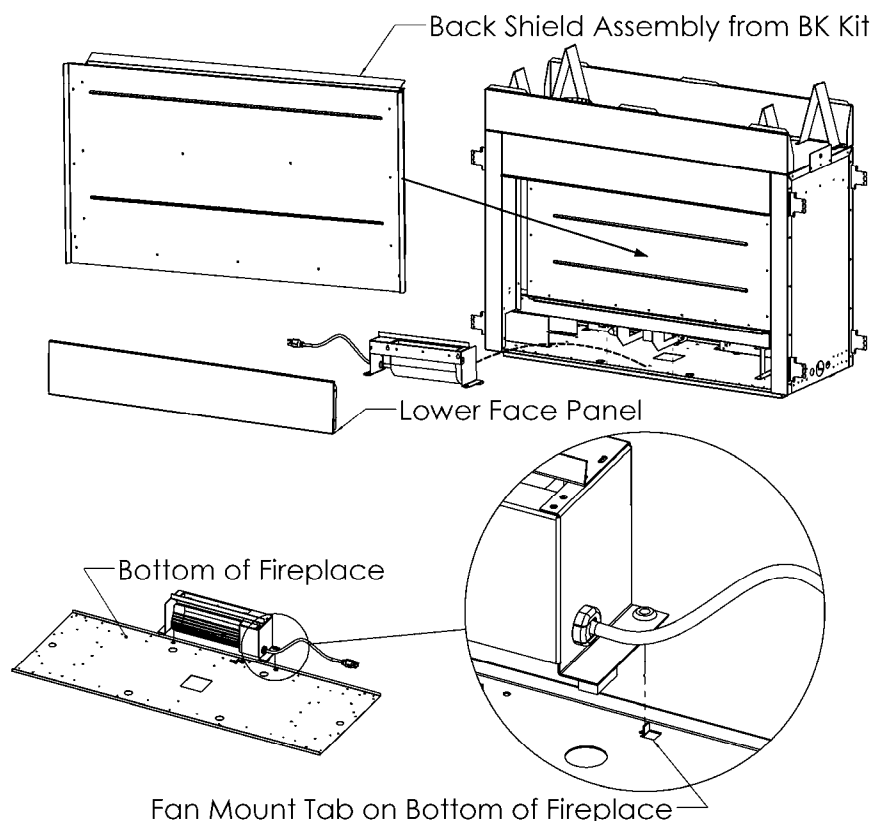

**NOTE:** If Fan Mount Tabs are not present, place fan as shown and mount with screws. Thermodisc must be mounted under burner pan. If no place is provided, mount with a screw from the valve bracket.

### Bottom View

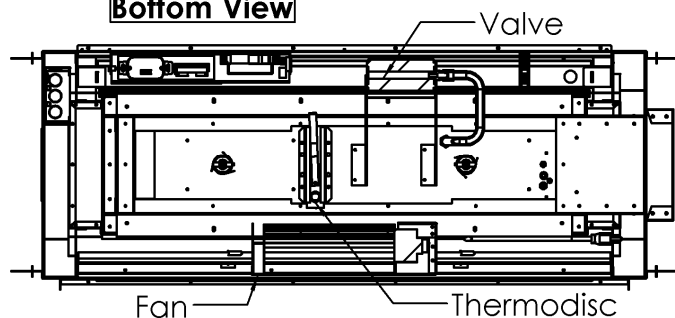

**⚠ NOTE:** Do not allow any power cords or wires to come into contact with the firebox or the underside of the burner pan.

### Z36FK Wiring Diagram

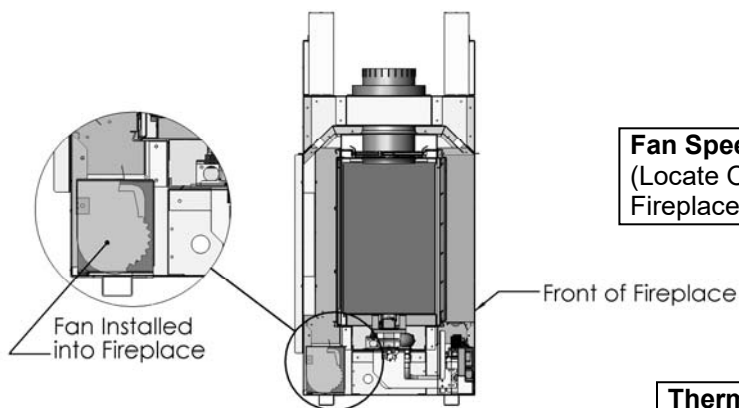
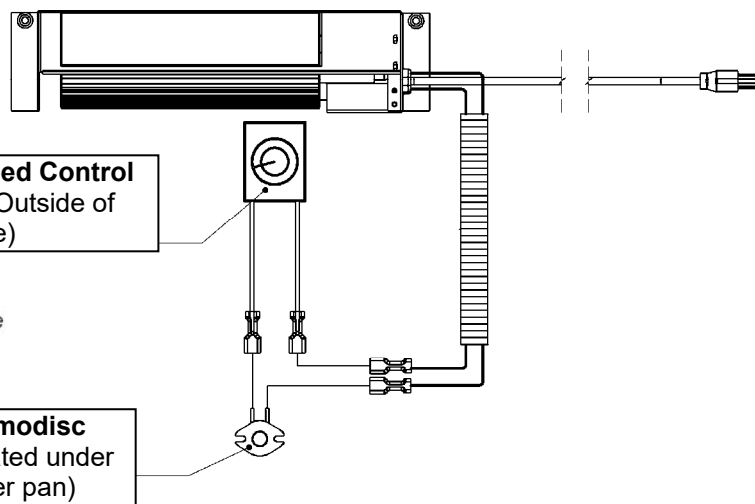

### WARNING

#### Electrical Grounding Instructions

This appliance is equipped with a three prong (grounding) plug for your protection against shock hazard and should be plugged directly into a properly grounded three-prong receptacle. Do not cut or remove the grounding prong from this.

#### Before Servicing

1. Ensure all power supply is shut off.
2. Label all wires prior to disconnecting when servicing control. Wiring errors can cause improper and dangerous operation.
3. For fan servicing: Vacuum and clean lint/dirt build-up on the fan blades and motor.
4. When resealing the Burner Pan, use **Millpac**.



## Fan Speed Control Outside of Fireplace

If you plan to locate the variable speed control switch for the fan outside of the fireplace and you require a constant source of AC power inside the unit for another accessory such as lights or an IPI valve system, follow one of the procedures below.

### ⚠ WARNING

A qualified electrician must connect electrical wiring to junction outlet for built-in installation.

**Follow all codes.**

### ⚠ WARNING

**Electrical Grounding Instructions –**  
This appliance is equipped with a three – pronged (grounding) plug for your protection against shock hazard and should be plugged directly into a properly grounded three-prong receptacle.

### ⚠ WARNING

Label all wires prior to disconnection when servicing controls. Wiring errors can cause improper and dangerous operation. Verify proper operation and servicing.

**⚠ Caution:** Electrical installation to be done by a qualified installer. All wires must be connected and grounded in accordance with CSA Standard C22.1- Canadian Electrical Code part 1 or with the National Electrical Code, ANSI /NFPA 70 (latest edition) and /or in accordance with local codes.

Switch Controlled Split Receptacle With Switch At START Of Cable Run

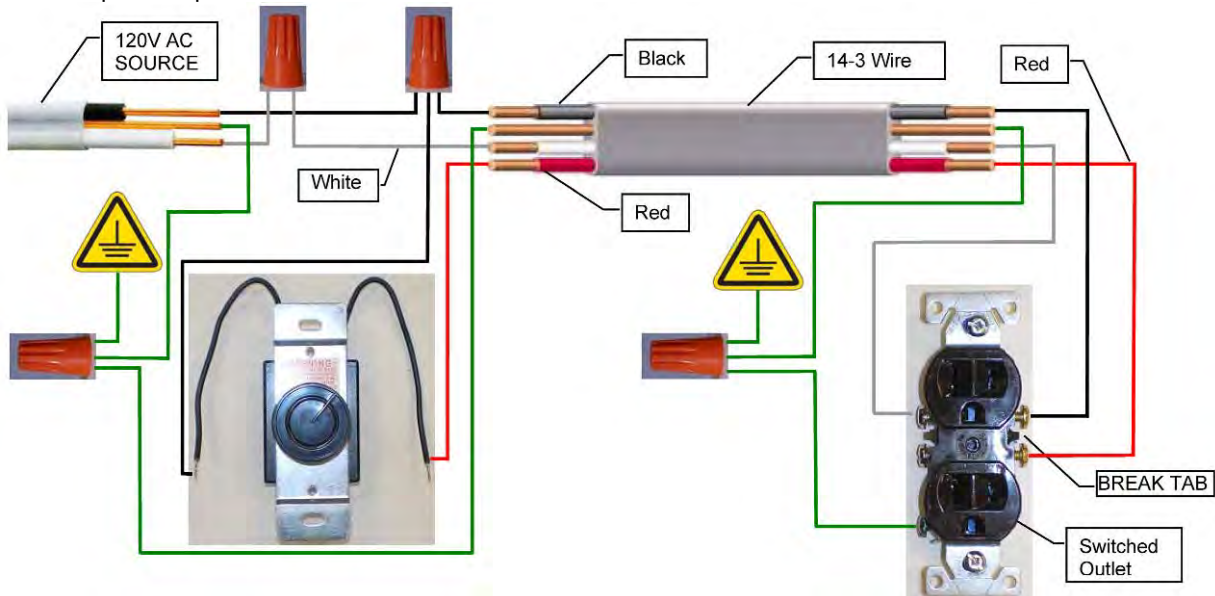

Switch Controlled Split Receptacle With Switch At END Of Cable Run

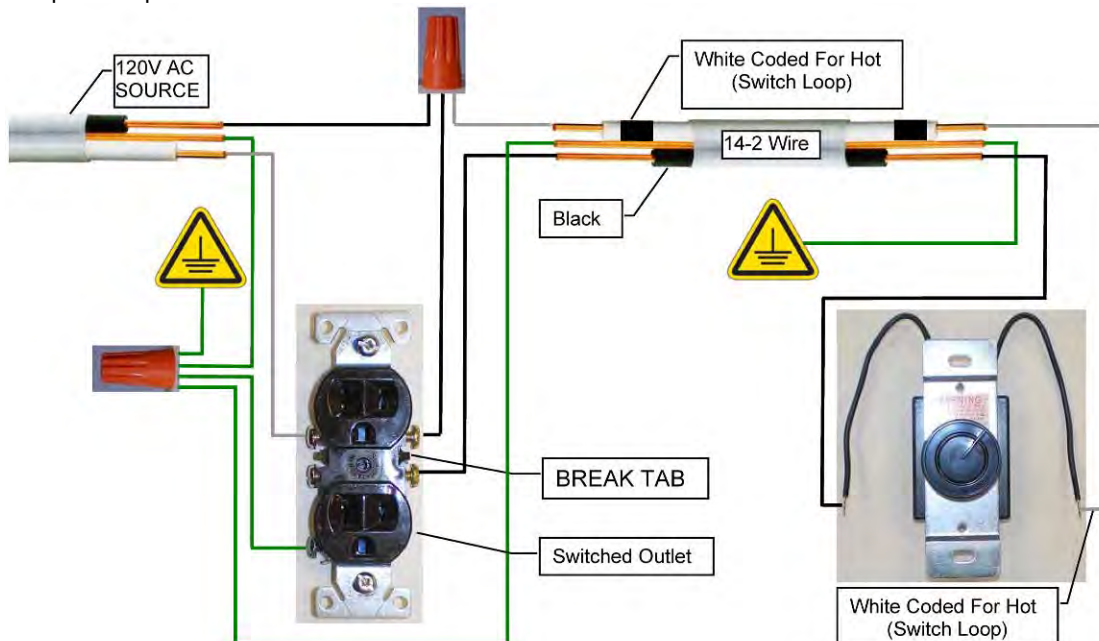

For best flame pattern it is essential to spread Crushed Glass or MQEMBER directly onto burner tube.  
Ensure the glass embers do not excessively overlap as this will affect the flame pattern.

Part Number	Description
MQG5W	Decorative Ember Glass - White - 5 lbs
MQG5A	Decorative Ember Glass – Azuria Blue - 5 lbs
MQG5C	Decorative Ember Glass - Copper - 5 lbs
MQEMBER	Glowing Ember Chunks



**MQRB4436 / MQRB5143: (MQG5W)** 5 lbs of ½" White Ember Glass is supplied with every unit.

**MQRB6961: (MQG10W)** 10 lbs of ½" White Ember Glass is supplied with every unit.

### **⚠ WARNING**

- Pilot Shield and Pilot Area Must **Not** Be Covered, as delayed ignition can occur.
- Do not change or substitute the glass ember material provided with this fireplace. If replacing, use only replacement glass embers or MQEMBER available from your local authorized dealer.

**Pilot Area Must Not Be Covered**



\*Pilot Shield should be visually inspected monthly for signs of deterioration due to flame exposure. Replace if necessary.

Use care when placing glass embers near the pilot area so as not block or have the glass fall over the crossover holes from the pilot to the burner, as delayed ignition can occur.

The following types of glass are approved (Use of any other type other than listed below can alter the performance of the unit and is not covered under warranty.):

**Note:** Use only 1/2" glass material on the burner.

#### • ½" Ember Glass Material from American Fireglass.

Maximum amount for **MQRB4436**: Natural Gas is 5 lbs, Propane units 5 lbs.

Maximum amount for **MQRB5143**: Natural Gas is 10 lbs, Propane units 5 lbs.

Maximum amount for **MQRB6961**: Natural Gas is 15 lbs, Propane units 10 lbs.

#### • Liquid Glass from Firegear.

Maximum amount for **MQRB4436**: Natural gas is 5 lbs, not recommended for Propane appliances.

Maximum amount for **MQRB5143**: Natural gas is 10 lbs, not recommended for Propane appliances.

Maximum amount for **MQRB6961**: Natural gas is 15 lbs, not recommended for Propane appliances.

**Discoloration of glass media may occur if placed on the burner, this is not covered under warranty.**

## Optional Driftwood & Rock Installation

**NOTE: Only Crushed Glass or MQ Embers can be placed directly on Burner Tube.**

Model	Part Number	Description
MQRB4436, MQRB5143, MQRB6961	MQRBD1	Drift Wood (x4) and Rocks (x4)
MQRB5143, MQRB6961	MQRBD2	Large 3pc Driftwood Set
MQRB4436, MQRB5143, MQRB6961	MQRock2	30pc Rock Set- Contemporary Collection- Natural
MQRB4436, MQRB5143, MQRB6961	MQRock3	30pc Rock Set- Contemporary Collection- Multi-Colored
MQRB4436, MQRB5143, MQRB6961	MQ Stone	Decorative Stones
MQRB4436, MQRB5143, MQRB6961	MQ46D	Driftwood Log Set, 3pcs. <b>(Single Sided Units Only)</b>
MQRB4436, MQRB5143, MQRB6961	RBCB1	Cannonballs - Assorted size and colors
MQRB4436, MQRB5143, MQRB6961	MQEMBER	Glowing Ember Chunks

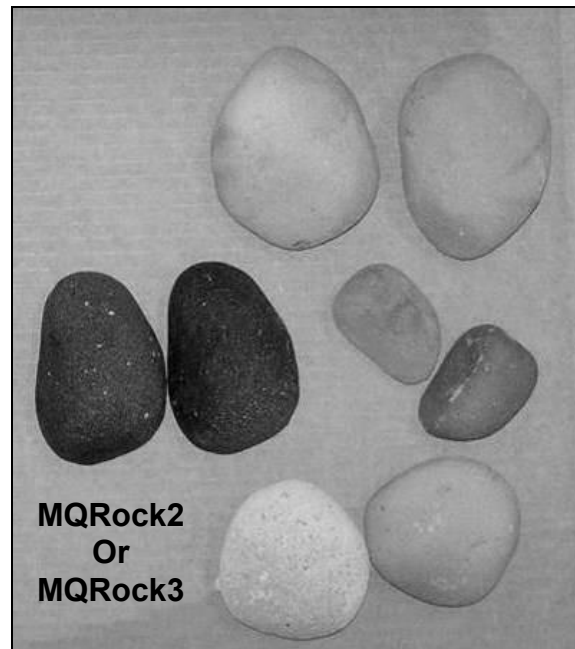
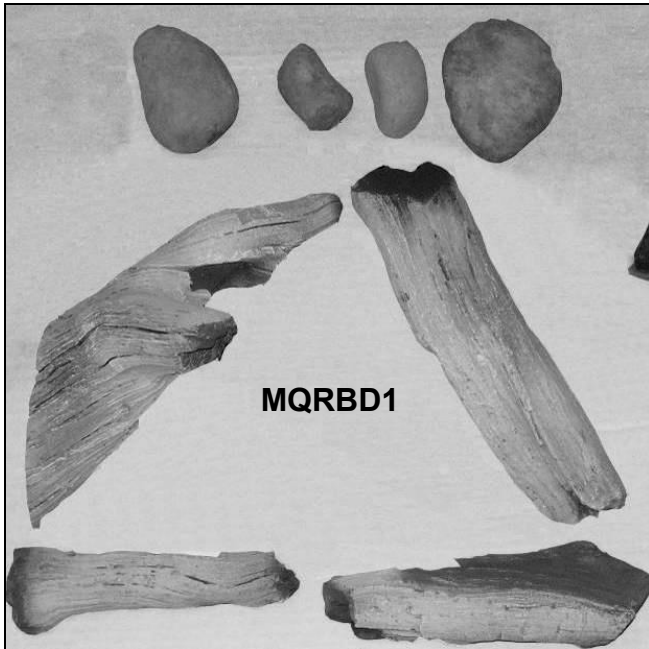

**MQRBD1 or MQRBD2 Driftwood and Rock Kit-**  
Place rocks and logs onto False Bottom randomly.

**MQ Rock2 or 3- 30pc Rock Set-**  
Place rocks onto False Bottom randomly.

**MQ Stone Decorative Stone Set-**  
Place Stones onto False Bottom randomly.  
Do Not stack or overlay.  
Not all stones will be used on MQRB4436/5143 models.

### **⚠NOTE**

- Pilot Area Must Not Be Covered, as delayed ignition can occur.
- Do Not Cover any part of the burner tube with logs or rocks as sooting may occur.
- For best flame pattern it is essential to spread supplied ½" Crushed Glass or MQEMBER chunks directly onto burner tube.

\*Pilot Shield should be visually inspected monthly for signs of deterioration due to flame exposure. Replace if necessary.

**Do Not Cover any part of the burner tube with logs or rocks as sooting may occur.**

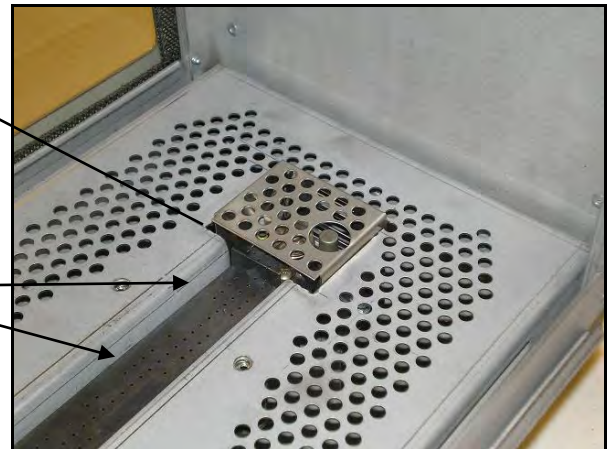



• **MQ46D Driftwood Log Set- 3pcs. (Single Sided Units Only)**



- Place **Log 1** on left side of fireplace against the back wall of the firebox.
- Place **Log 2** on the right side of fireplace against the back wall of the firebox and onto Log 1 as shown.
- Place **Log 3** in front of the burner in the center of fireplace as shown.

**Can be used with MQ Glass, MQ Rock, MQ Stone or MQ Ember. Follow instructions for these accessories.**

**⚠ NOTE**

- Pilot Area Must Not Be Covered, as delayed ignition can occur.
- Be Careful Not To Cover Any Part Of The Burner Tube As Cannonballs may become discolored or sooting may occur.
- For best flame pattern it is essential to spread supplied Crushed Glass or MQEMBER directly onto burner tube.

• **RBCB1 Cannonballs - Assorted size and colors**

**Place randomly as desired inside fireplace (See NOTE above).**



**Can be used with MQ Glass, MQ Rock, MQ Stone or MQ Ember. Follow instructions for these accessories.**



## MQRBD3

## -5 Piece Driftwood Log Set-

Can be used with MQ Glass, MQ Rock, MQ Stone or MQ Ember. Follow instructions for these accessories. Place logs along front and back side of burner tube as shown.

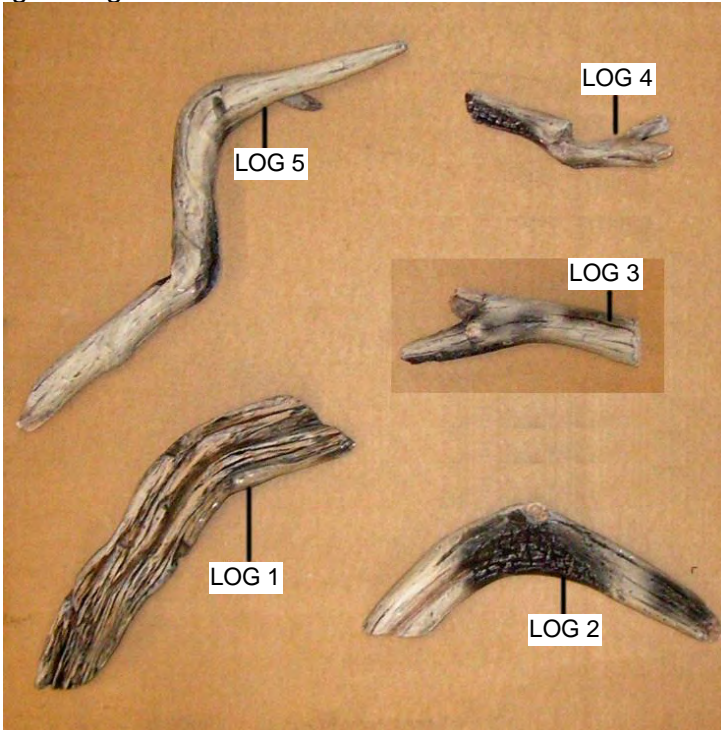

### **⚠ NOTE**

- Pilot Area Must Not Be Covered, as delayed ignition can occur.
- With the exception of LOG 5, be careful not to cover any part of the Burner Tube as logs may become discolored or sooting may occur.
- For best flame pattern it is essential to spread supplied Crushed Glass or MQEMBER directly onto burner tube.
- If sooting occurs, one or more logs may be removed.

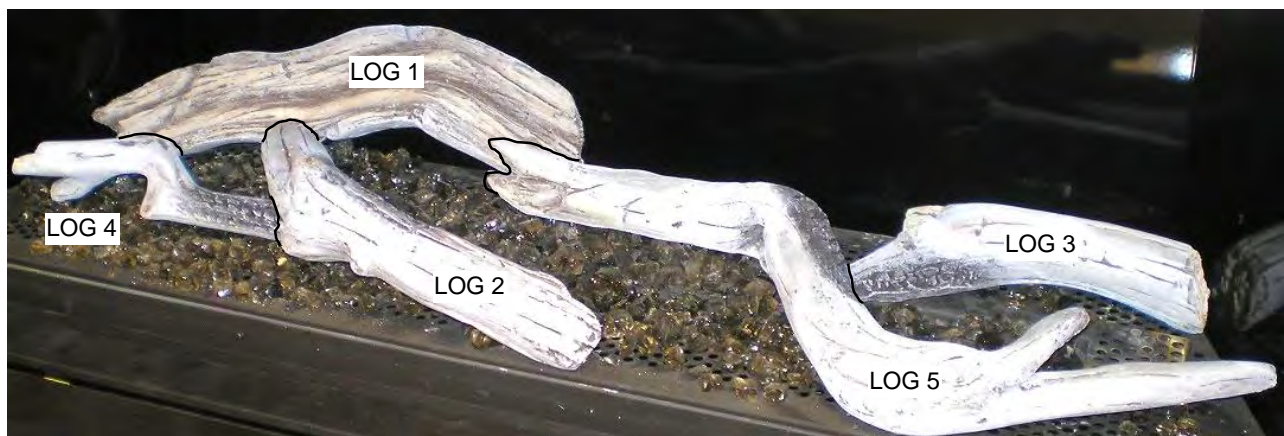

## Door and Glass Information

### Glass Cleaning

It will be necessary to clean the glass periodically. During startup, condensation, which is normal, forms on the inside of the glass, and causes dust, lint etc. to cling to the glass surface.

Also, initial paint curing can deposit a slight film on the glass. It is therefore recommended that initially the glass be cleaned two or three times with a commercial fireplace glass cleaner. After that, the glass should be cleaned two or three times a season depending on the circumstances.

### ⚠ Cautions and Warnings

- Do not clean when the glass is hot.
- The use of substitute glass will void all product warranties (see **Glass Replacement** in this section).
- Care must be taken to avoid breakage of the glass.
- Do not operate this fireplace without the glass front or with a broken glass front.
- Do not strike or abuse the glass.

### Glass Replacement

Only Robax ceramic or coated Neoceram glass may be used for replacement for Models **MQRB4436**, **MQRB5143** and **MQRB6169**. Glass must be minimum 5mm thick.

To replace glass, clean all materials from the door frame. Scrape off old silicone all the way down to the metal. Using high-temp silicone [rated up to 500°F (260°C)] apply a continuous bead of approximately 1/8"-3/16" to all four [4] sides of the frame. With the frame resting on a flat surface, insert the new glass with a new gasket. Gently press the glass into the silicone. Be careful not to use excessive force on the glass. Let the silicone dry for approximately 15-20minutes.

Use caution when removing broken glass. Wear gloves.

### Removal of the Glass Door

NOTE: A Door Latch Tool is provided to assist with removing and installing the glass doors. See next page.

1. Remove the door by unlatching the 2 top latches. Simply place 2 fingers in the grooves, and pull and lift upward slightly.
2. Once the top of the door is unlatched, tilt the door forward and lift upward to release the bottom.
3. When re-installing the door, place the bottom of the door into the door retainer slot and then secure the door with the top latches.

### Spring Replacement

\*Over time, the door latch spring (Part#36HB-123) may need to be replaced if tension is lost.

1. To replace latch spring, remove the 2 hex screws (located in the firebox) that secure the latch assembly in place.
2. Once the screws are removed the latches will slide out of place.
3. Remove the locknut from the latch assembly and replace the spring. Re-tighten the locknut until 2 thread turns are beyond the locknut. This is critical for proper tension. Replace latch assembly.

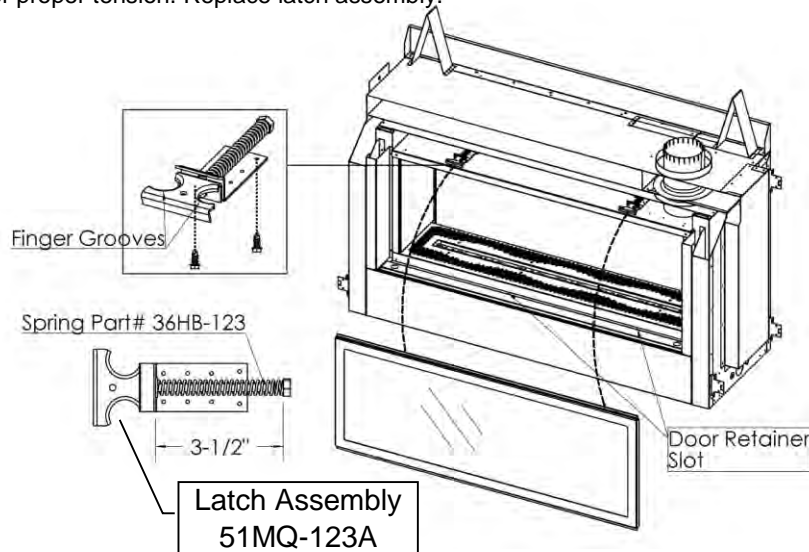



A Door Latch Tool is provided to assist with removing and installing the glass doors on the Infinite Series. While it is not necessary to use this tool, it may prove helpful.

⚠ Wait until unit is Completely cool before touching glass or attempting to remove door.

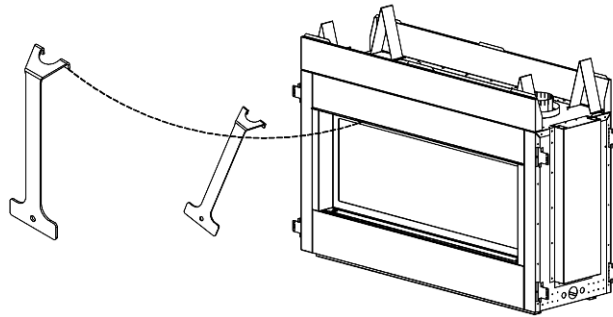

- Fireplace Parts Are Removed for Clarity Only -



Step 1: Reach up into fireplace.



Step 2: Grasp Latch with Tool.



Step 3: Brace one hand between Tool and Glass.



Step 4: Draw Latch forward with other hand.



Step 5: Release Latch from Door.



Step 6: Release Tool from Latch.

## Valve Access Cover Removal

Remove Valve Access Cover in order to access igniter and valve controls. To remove Valve Access Cover, simply insert fingers into holes in Access Panel and lift out. When replacing Access Panel, engage Tabs into Slots in Bracket.

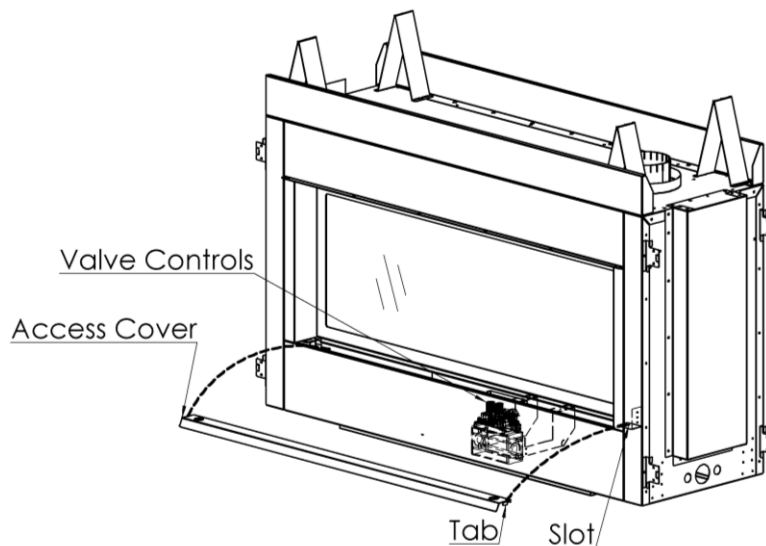

## MQRB4436 / MQRB5143 / MQRB6961 Removable Lower Face Panel

### Installers Note:

The Lower Face Panel on the valve side of the unit is shipped attached with only 3 screws for easy removal. This allows all necessary gas line and electrical connections to be made easily.

Once the installation is complete attach the Lower Face Panel with the supplied screws.

The Lower Face Panel must be on the unit **Before** Facing Materials are applied.

**Note:** Once Facing Materials are applied, removal of the Lower Face Panel will not be possible.

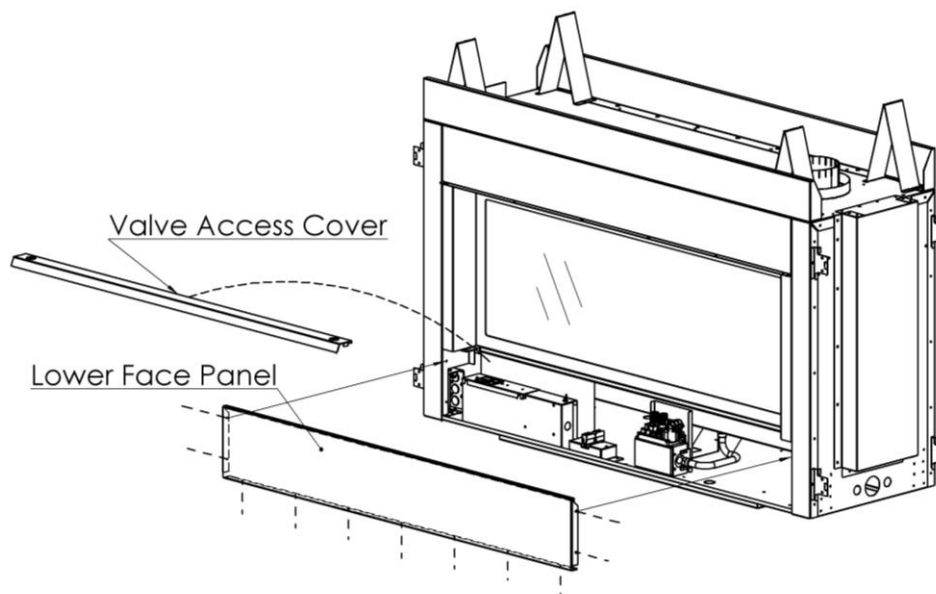

## Gas Line Installation

This gas appliance should be installed by a qualified installer in accordance with local building codes and with current CAN/CSA - B149.1 or .2 installation codes for Gas Burning appliances and equipment in Canada and the National Fuel Gas Code ANSI Z223 in the U.S.A.

1. The gas pipeline can be brought in through either the left side or the bottom of the appliance. A knockout is provided at either location to allow for the gas pipe installation and testing of any gas connection.
2. The gas control inlet is 3/8" NPT. Typical installation layout for rigid pipe is shown at right.
3. When using copper or flex connector, use only approved fittings. Always provide a union so that gas line can be easily disconnected for burner or fan servicing. See gas specification for pressure details and ratings.
4. When a vertical section of gas pipe is required for the installation, a condensation trap is needed. See CAN/CSA-B149.1 or .2 for code details.
5. For natural gas, a minimum of 1/2" iron pipe with gas minimum pressure of 5.5" w.c. must be used for supply from the gas meter. Consult with the local gas utility if any questions arise concerning pipe sizes.
6. Ports are accessible for test gauge connection both on the inlet and outlet of the gas valve.
7. Turn the gas supply ON and check for leaks. DO NOT USE OPEN FLAME FOR THIS PURPOSE. Use an approved leak testing solution.
8. The appliance and its individual shutoff valve must be disconnected from the gas supply piping system during any pressure testing of that system at test pressures in excess of 1/2psig [3.5 kPa].
9. The appliance must be isolated from the gas supply piping system by closing its individual shutoff valve during any pressure testing of the gas supply piping system at test pressures equal to or less than 1/2psig [3.5 kPa].

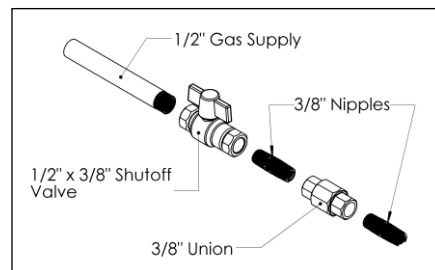

**NOTE:** The gas line connection may be made of 1/2" rigid pipe or an **Approved Kingsman Flex Connector, such as FP15GC**. Since some municipalities have additional local codes, it is always best to consult your local authorities and the current CAN/CGA - B149.1 or .2 installation code in Canada or the National Fuel Gas code ANSI Z223.1 in the U.S.A

For the state of Massachusetts a T-handle gas shut-off valve must be used on a gas appliance. This T-handle gas shut-off valve must be listed and approved by the state of Massachusetts. This is in reference to the state of Massachusetts state code CMR238.

**⚠ Warning:** When purging the gas line, the glass front must be removed.

**IMPORTANT:** Always check for gas leaks with a soap and water solution. DO NOT USE OPEN FLAME FOR LEAK TESTING.

**⚠ Do not alter the gas orifice.**

### Gas Specifications

Models	MQRB4436N	MQRB4436LP	MQRB5143N	MQRB5143LP	MQRB6961N	MQRB6961LP
Fuel	Natural Gas	Propane	Natural Gas	Propane	Natural Gas	Propane
Gas Control	Millivolt Adjustable	Millivolt Adjustable	Millivolt Adjustable	Millivolt Adjustable	Millivolt Adjustable	Millivolt Adjustable
Maximum Input	22,000 Lo / 33,000 Hi	26,000 Lo / 33,000 Hi	28,000 Lo / 40,000 Hi	31,000 Lo / 40,000 Hi	43,000 Lo / 62,000 Hi	49,000 Lo / 62,000 Hi
Orifice Size (0-4500ft)	#33	#49	#30	#46	#34 x 2	#49 x 2
Air Shutter	3/32"	Full Open	1/32"	Full Open	1/16"	Full Open
Gas Inlet Size	S.I.T. 820 Nova, 3/8" NPT					
Gas Supply Pressure	Minimum		Normal		Maximum	
Natural Gas	5.5"		7"		9"	
Propane	11"		11"		12"	
Manifold Pressure High	3.5" w.c. [0.87kPa] <b>NG</b>			10" w.c. [2.61kPa] <b>LP</b>		
Manifold Pressure Low	1.6" w.c. [0.40kPa]			6.3" w.c. [1.57kPa]		

# Millivolt System, Lighting, and Burner Control

## FOR YOUR SAFETY READ BEFORE LIGHTING

**WARNING:** If you do not follow these instructions exactly, a fire or explosion may result causing property damage, personal injury or loss of life.

### BEFORE LIGHTING

- A This appliance has a pilot which must be lighted by hand. When lighting the pilot, follow these instructions exactly.
  - Immediately call your gas supplier from a neighbour's phone. Follow the gas supplier's instructions.
- B Smell all around the appliance area for gas. Be sure to smell next to the floor because some gas is heavier than air and will settle on the floor.
  - If you cannot reach your gas supplier, call the fire department.
- C Use only your hand to push or turn the gas control knob. Never use tools. If the knob will not push in or turn by hand, don't try to repair it. Call a qualified technician. Force or attempted repair may result in a fire or explosion.
- D Do not use the appliance if any part has been under water. Immediately call a qualified service technician to inspect the appliance and to replace any part of the control system which has been under water.

### WHAT TO DO IF YOU SMELL GAS

- Do not try to light an appliance.
- Do not touch any electrical switch; do not use any phone in your building.

## LIGHTING INSTRUCTIONS

1. Stop! Read the safety information above this label.
2. Set the thermostat to lowest setting.
3. Turn off all electrical power to the appliance.
4. Locate valve under the burner assembly.
5. If the control knob is not already in the off position, i.e. the word "OFF" in the 9 o'clock position, then push in the gas control knob slightly and turn ⤵ clockwise to "OFF". NOTE: Knob cannot be turned from "PILOT" to "OFF" unless knob is pushed in slightly. Do not use force.
6. Wait five [5] minutes to clear out any gas. If you then smell gas. STOP! Follow "B" in the safety information above on this label. If you don't smell gas then go to the next step.
7. Now push in the control knob slightly and turn ⤴ counter-clockwise to the "PILOT" position.
8. Push in the control knob all the way and hold it. With the other hand push in the red igniter button until you hear a click. Now observe closely the pilot burner located on the rear center-left hand side of the main burner.
9. Once the pilot has been established hold the control knob in the depressed position for approximately 25 seconds before releasing. If the flame goes out then repeat steps 7 and 8.
  - If the knob does not pop up when released, stop and immediately call your service technician or gas supplier.
  - If the pilot will not stay lit after several tries, turn the gas control to "OFF" and call your service technician.
10. Now turn the control knob to the "ON" position. The burner will not light unless the wall switch thermostat or remote control is turned "ON" or in the case of the thermostat there is a call for heat.
11. Close the access door and turn all electrical power back to the appliance.
12. The pilot must be turned off when the unit is not in use.

## TO TURN OFF THE APPLIANCE

1. Set the thermostat to lowest setting.
2. Turn off all electric power to the appliance if service is to be performed.
3. Open the control access door.
4. Push in the gas control knob slightly and turn ⤵ clockwise to the "OFF" position. Do not force.
5. Replace control access panel.

**NOTE:** Only one on/off device (manual on/off, remote control, or hard wired thermostat) should be connected to the appliance at any one time, this is most important when installing an insert or stove as the on/off rocker switch is installed at the factory.

Recommended Maximum Lead Length (Double Wire)  
When Using Wall Switch or Thermostat

Wire Size	Max. Length
14ga	100ft [30.4m]
16ga	64ft [19.5m]
18ga	40ft [12.1m]
20ga	25ft [7.6m]
22ga	15ft [4.5m]

**CAUTION: DO NOT WIRE 120V POWER TO MILLIVOLT SWITCHES OR THERMOSTAT.**

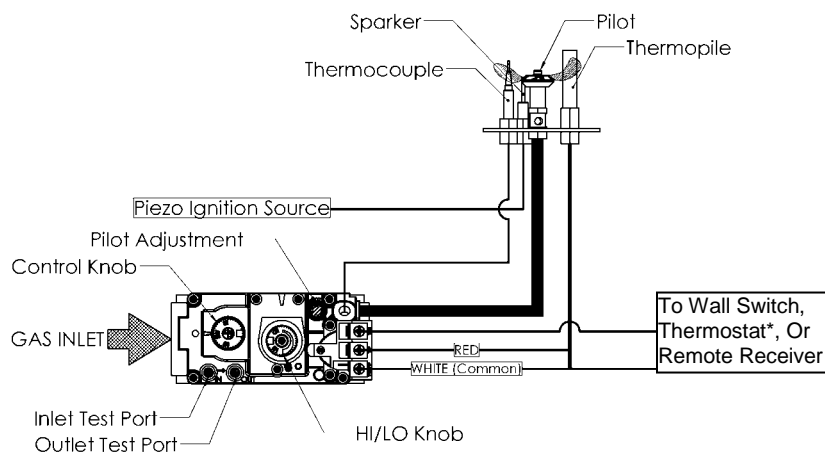

\*In the U.S.A. Thermostats are not permitted for Vented Gas Fireplaces (ANSI Z21.50b-2009 -Decorative).

## Troubleshooting the Gas Control System



### WARNING

BEFORE DOING ANY GAS CONTROL SERVICE WORK, REMOVE THE GLASS FRONT. Before troubleshooting the gas control system, be sure external gas shut off is in the "On" position.

Problem	Possible Causes	Corrective Action
Spark igniter will not light.	Defective or misaligned electrode at pilot. Defective igniter (push-button).	Check for spark at electrode and pilot: if no spark and electrode wire is properly connected, replace igniter. Using a match, light pilot. If pilot lights, turn off pilot and push the red button again. If pilot will not light - check gap at electrode and pilot should be 1/8" to 1/4" to have a strong spark.
Pilot will not stay lit after carefully following lighting instructions.	Defective thermocouple (flame switch where applicable). Defective valve magnet.	Check pilot flame. Must impinge on generator and thermocouple. Clean and/or adjust pilot for maximum flame impingement on generator and thermocouple. Replace thermocouple if pilot will not hold. (Hand tight 1/8 turn on replacement) Replace valve, if pilot won't hold after the thermocouple is replaced.
Pilot burning, no gas to burner, valve knob "ON", and wall switch "ON".	Wall switch or wires defective. Generator may not be generating sufficient voltage. Plugged burner orifice. Defective automatic valve operator.	Check wall switch and wires for proper connections. Jumper wire across terminals at wall switch. If burner comes on, replace defective wall switch. If okay, jumper wires, across wall switch wires at valve. If burner comes on, wires are faulty or connections are bad. Check generator with millivolt meter. Take reading at generator terminals of gas valve. Should read 325 millivolts minimum while holding valve knob depressed in pilot position and wall switch "off" Replace faulty generator if reading is below specified minimum. Check burner orifice for stoppage and remove. Remove wall switch wires from gas valve. Install jumper wires from top bottom terminals of gas valve. Turn valve on "ON". If main burner does not light, replace valve.
Frequent pilot outage problem.	Pilot flame may be too low or blowing (high) causing the pilot safety to drop out.	Clean and/or adjust pilot flame for maximum flame impingement on generator and thermocouple.
Flame lifts off burner and goes out in less than 30 seconds.	The inner liner has come off flue or termination, flame is starving for oxygen.	Attach the inner liner to flue or termination using screws, silicone and clamps as stated in manual.
Flame lifts off burner on one side while the rest of the flame remains lit.	Improper installation of firebrick. Firebrick is likely leaning.	Be sure to position firebrick against firebox walls and be sure to use brick clips attached to the inner side of firebox.



## Burner System Maintenance- MQRB4436 / MQRB5143 / MQRB6961

It is recommended to annually inspect and clean the Burner System to prevent malfunction and / or sooting. This operation should be performed by your dealer or a qualified technician.

### -CAUTION-

Before servicing the burner system ensure that the gas supply is turned OFF and disconnect all electrical connections to the appliance. Allow the appliance to cool to room temperature. Note that the pilot assembly may be hot in an intermittent or standing-pilot system—even if the main burner was never on. Exercise caution when working within the area.

**-ALL WORK SHOULD BE PERFORMED BY A QUALIFIED AND CERTIFIED TECHNICIAN-**

### Monthly Flame Inspection



It is recommended to turn on the unit at least once a month and inspect the flame pattern to ensure there are no problems with the burner tube (Flame should appear similar to the above picture).

The pilot flame should also be inspected monthly to ensure proper operation.

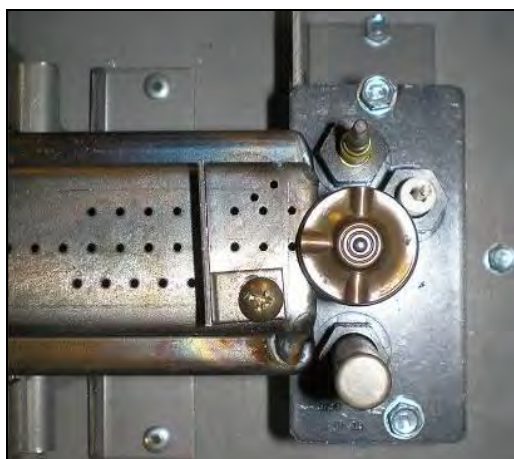

**Pilot Must Maintain This Relationship With Burner.**



**Pilot Area Must Not Be Covered.**

\*Pilot Shield should be visually inspected monthly for signs of deterioration due to flame exposure. Replace if necessary.



## Gas Conversion for Top Convertible Pilot – Part B (series 0190XYZ)



Instructions for converting SIT 190 series pilot burner injector from NG to LPG and from LPG to NG only. This information should be considered as supplemental to the Appliance Manufacturer's Instructions.

### **WARNING!**

**The installation of this conversion kit must only be undertaken by a qualified and certified gas appliance installer.**

1. Shut-off the gas supply to the appliance.
2. Allow the pilot burner to cool to room temperature.

**WARNING: Touching a hot pilot burner can result in injury.**

3. The pilot hood is held in place by spring. First remove the spring, then remove the hood by pulling it up from the pilot bracket (fig. 1).
4. Insert a 5/32" or 4 mm Allen wrench into the hexagonal key-way of the injector (fig. 2), and rotate it counter-clockwise until it is free of the injector journal.
5. Verify that the new injector is proper for the application. The injector size is stamped on the side of the injector near the top. LPG injectors have a groove machined around their circumference near the top, while NG injectors do not have a groove (fig. 4). Refer to the Appliance Manufacturer's instruction sheet for the proper injector size.
6. Insert the Allen wrench into the end of the injector. Then, insert the injector into injector journal, and rotate the injector clockwise until a torque of 9 lbf in (1.0 Nm) is achieved.
7. First replace the pilot hood by aligning the tab on the base of the hood with the slot in the side of the pilot journal, and push the hood down, onto the pilot bracket (fig. 3). The hood must sit squarely on the bracket for proper operation. Then replace the spring by pushing it on his seat (fig.3). Check to insure that the hood is properly seated onto the pilot bracket and that the spring is properly inserted onto his seat.
8. Restore the gas supply to the appliance, and ignite the pilot burner. Verify proper ignition and operation.



fig. 1



fig. 2



fig. 3

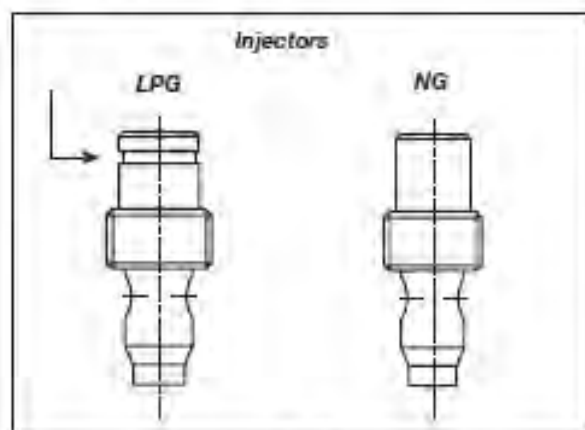

fig. 4

### **WARNING!**

**This conversion kit must ONLY be applied as part of a conversion kit supplied by the APPLIANCE MANUFACTURER for the specific appliance, and type of gas, being converted.**



# SIT GROUP

www.sitgroup.it

# installation instructions

7.252.136

## 820 NOVA mV

### Modulating Conversion Kit



#### WARNING!

The installation of this conversion kit must only be undertaken by a qualified and certified gas appliance installer.

#### MODULATING PRESSURE REGULATOR CONVERSION KIT INSTALLATION OR REPLACEMENT INSTRUCTIONS.

- 1 Turn control knob to the OFF position, and shut off the gas supply to the valve.
- 2 Using a Torx T20, or slotted screwdriver, remove and discard the three pressure regulator mounting screws (A), pressure regulator tower (B), and the spring and diaphragm assembly (C).  
(If applicable)
- 3 Insure that the rubber gasket (D) is properly positioned and install the new modulating pressure regulator assembly to the valve using the new screws (E) supplied with the kit. Tighten screws securely.  
(Reference torque = 25 In.Lb.)
- 4 Install the enclosed identification label (F) to the valve body where it can be easily seen.
- 5 Apply gas to system and re-light appliance according to manufacturers instructions.
- 6 With the main burner "ON", test the new pressure regulator assembly for leaks using a soap solution.
- 7 Relight the main burner in both the HI and LO positions, and verify proper burner ignition and operation.

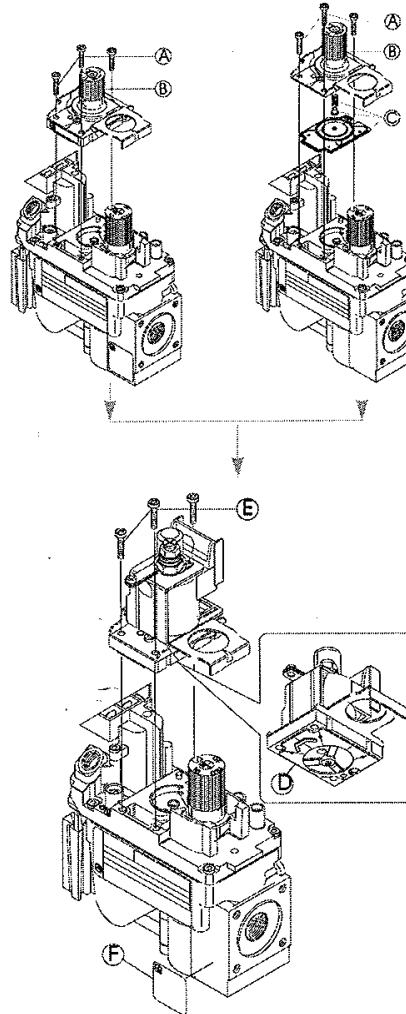

#### WARNING!

This modulating conversion kit must ONLY be applied as part of a conversion kit supplied by the APPLIANCE MANUFACTURER for the specific appliance, and type of gas, being converted.

INSTALLER NOTICE. These instructions must be left with appliance.



**SIT Group**

## MQRB4436 Burner Section: Gas Conversion

Models: MQRB4436N, MQRB4436LP, MQRB4436NE, MQRB4436LPE.

Kit Number	Description	Pilot Orifice	Burner Orifice Brass (1000-255)	Brass Nipple	Air Shutter	Hi/Lo Regulator
4436MQ-CKLP	LP Conversion -Millivolt-	1001-P167SI #30 (977.167)	#49	1000-253closed	Full Open	1001-P202SI (0.907.202)
4436MQ-CKNG	NG Conversion -Millivolt-	1001-P165SI #51 (977.165)	#33	1000-253closed	3/32"	1001-P201SI (0.907.201)
4436MQ-CKLPI	LP Conversion -IPI-	1001-P168SI #35 (977.168)	#49	1000-253closed	Full Open	1002-P014SI (0.907.014)
4436MQ-CKNGI	NG Conversion -IPI-	1001-P166SI #62 (977.166)	#33	1000-253closed	3/32"	1002-P016SI (0.907.016)

**IMPORTANT:** Always check for gas leaks with a soap and water solution. DO NOT USE OPEN FLAME FOR LEAK TESTING.

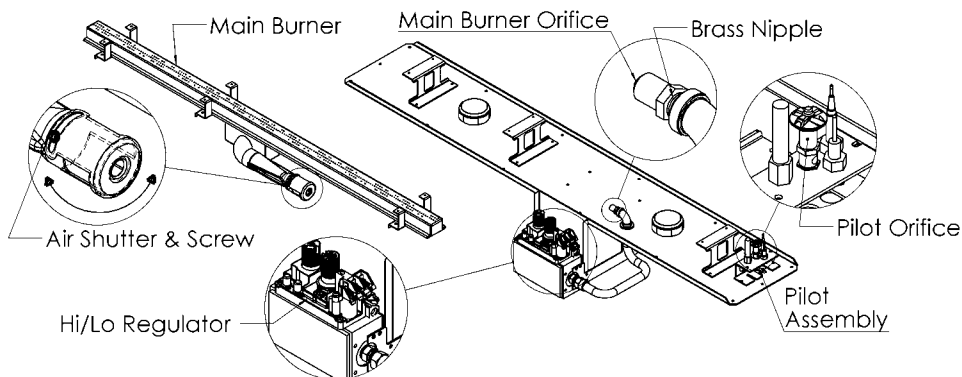

### ⚠ Caution:

The gas supply shall be shut off prior to disconnecting the electrical power, before proceeding with the conversion.

1. The Burner Tube must be removed from the Burner Pan Assembly (See **Burner Tube Removal**). Adjust the Air Shutter to the correct Primary Air setting as specified in the manual or on the label plate. To adjust the Primary Air setting, loosen screw on the side of the Air Shutter and rotate to the correct opening using a drill bit or tape measure. Retighten screw.
2. Remove the Main Orifice using a 1/2" wrench and replace with the new Conversion Orifice which came with the Conversion Kit.
3. Replace the Burner Tube. Install the new Pilot Orifice (See **Pilot Conversion**) and Hi/Lo valve regulator by following instructions supplied with the Conversion Kit.



**Pilot Must Maintain This Relationship With Burner.**

Refer to "**Gas Specifications Chart**" for inlet pressures and input ratings. Clock meter to verify input rate. Place conversion label as close to converted gas control as possible. Refer to lighting instructions to verify the normal operating sequence of the ignition system.

### ⚠ -Warning-

This conversion kit shall be installed by a qualified service agency in accordance with the manufacturer's instructions and all applicable codes and requirements of the authority having jurisdiction. If the information in these instructions is not followed exactly, a fire, explosion or production of carbon monoxide may result causing property damage, personal injury or loss of life. The qualified service agency is responsible for the proper installation of this kit. The installation is not proper and complete until the operation of the converted appliance is checked as specified in the manufacturer's instructions supplied with the kit.

## MQRB5143 Burner Section: Gas Conversion

Models: MQRB5143N, MQRB5143LP, MQRB5143NE, MQRB5143LPE.

Kit Number	Description	Pilot Orifice	Burner Orifice Brass (1000-255)	Brass Nipple	Air Shutter	Hi/Lo Regulator
5143MQ-CKLP	LP Conversion -Millivolt-	1001-P167SI <b>#30</b> (977.167)	#46	1000-253closed	3/8"	1001-P202SI (0.907.202)
5143MQ-CKNG	NG Conversion -Millivolt-	1001-P165SI <b>#51</b> (977.165)	#30	1000-253closed	1/32"	1001-P201SI (0.907.201)
5143MQ-CKLPI	LP Conversion -IPI-	1001-P168SI <b>#35</b> (977.168)	#46	1000-253closed	3/8"	1002-P014SI (0.907.014)
5143MQ-CKNGI	NG Conversion -IPI-	1001-P166SI <b>#62</b> (977.166)	#30	1000-253closed	1/32"	1002-P016SI (0.907.016)

**IMPORTANT:** Always check for gas leaks with a soap and water solution. DO NOT USE OPEN FLAME FOR LEAK TESTING.

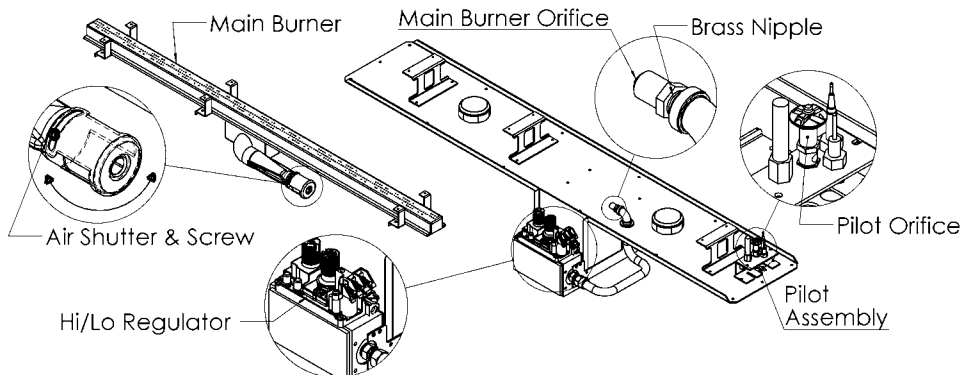

### ⚠ Caution:

The gas supply shall be shut off prior to disconnecting the electrical power, before proceeding with the conversion.

1. The Burner Tube must be removed from the Burner Pan Assembly (See **Burner Tube Removal**). Adjust the Air Shutter to the correct Primary Air setting as specified in the manual or on the label plate. To adjust the Primary Air setting, loosen screw on the side of the Air Shutter and rotate to the correct opening using a drill bit or tape measure. Retighten screw.
2. Remove the Main Orifice using a 1/2" wrench and replace with the new Conversion Orifice which came with the Conversion Kit.
3. Replace the Burner Tube. Install the new Pilot Orifice (See **Pilot Conversion**) and Hi/Lo valve regulator by following instructions supplied with the Conversion Kit.



**Pilot Must Maintain This Relationship With Burner.**

Refer to "**Gas Specifications Chart**" for inlet pressures and input ratings. Clock meter to verify input rate. Place conversion label as close to converted gas control as possible. Refer to lighting instructions to verify the normal operating sequence of the ignition system.

## ⚠ -Warning-

This conversion kit shall be installed by a qualified service agency in accordance with the manufacturer's instructions and all applicable codes and requirements of the authority having jurisdiction. If the information in these instructions is not followed exactly, a fire, explosion or production of carbon monoxide may result causing property damage, personal injury or loss of life. The qualified service agency is responsible for the proper installation of this kit. The installation is not proper and complete until the operation of the converted appliance is checked as specified in the manufacturer's instructions supplied with the kit.

## MQRB4436 / MQRB5143 Burner Tube Removal

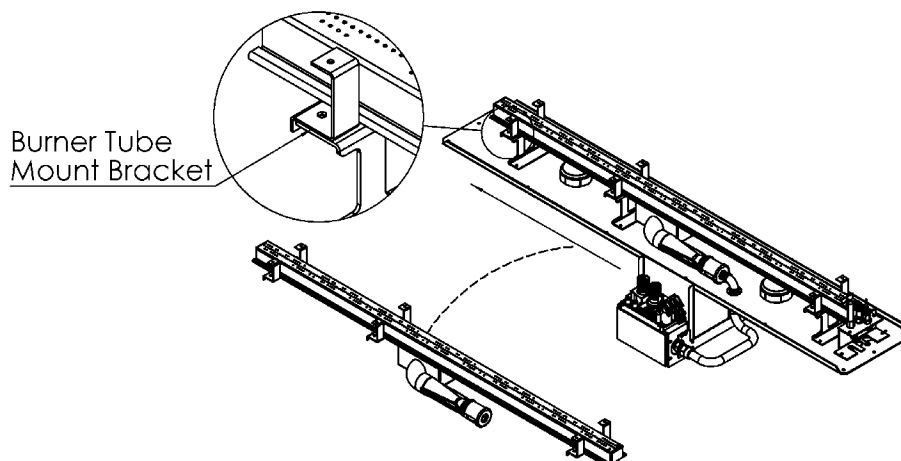

1. Remove the six [6] DT screws from the lower portion of the Burner Tube Mount Brackets.
2. Slide the Burner Tube away from the Plumbing Connection until it disengages from the orifice.
3. Reverse these steps to reinstall.

## MQRB4436 / MQRB5143 Burner System Removal/Installation Guide

### ⚠ -Warning-

Turn off Unit and allow to cool before cleaning. Only a Qualified service technician should service and repair this appliance.

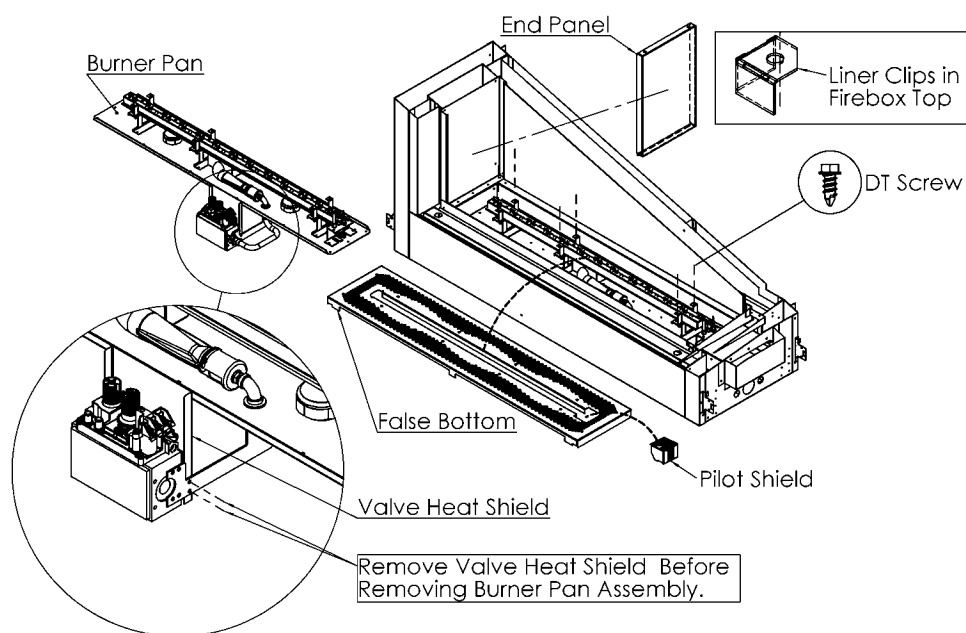

1. Lift off Valve Access Cover. Remove Valve Heat Shield.
2. Remove the Glass Door from the unit. Loosen Liner Clips in Firebox Top & remove End Panels. Remove DT screws and lift out the False Bottom.
3. Remove the DT screws around the perimeter of the burner pan.
4. Carefully work the burner pan loose & lift the assembly upward to remove it from the firebox cavity.
5. Installation is the reverse of these steps. Ensure that the mounting surface is clean & fresh **Black Mill Pac** is used to reseal the burner pan.

## MQRB4436 / 5143 / 6961 Moving Valve to Other Side of Fireplace

**⚠ Warning:** Failure to position the parts in accordance with these diagrams or failure to use only parts specifically approved with this appliance may result in property damage or personal injury.

The Valve Assembly may be changed to the other side of the fireplace.  
This must be done **Before** the unit is inside the enclosure.

1. Remove the Burner Tube (See **Burner Tube Removal** section in this Manual).
2. Disconnect plumbing from the valve, including connections to Pilot. Remove the [4] DT screws in the burner pan which hold the Valve System in place. Reinstall with the Valve System on the other side of the fireplace. Note that as stated in **Fig.2**, the millivolt valve system can be transferred to the right side without rotation, while the **IPI valve system must be rotated 180°** for proper operation on the right side of the unit.

**Note:** Take care not to damage the pilot tube during this operation.

**MQRB6961:** Wires and plumbing must not interfere with explosion damper assembly.

Reconnect plumbing, along with Pilot. **These connections must be leak tested.**

3. Remove the Electrical Box and Light Power Bus Module (and IPI Module & IPI Shield if used), and locate these items to the other side of the unit. Refer to **Fig.3 & Fig.4** below.
4. Replace the Burner Tube.

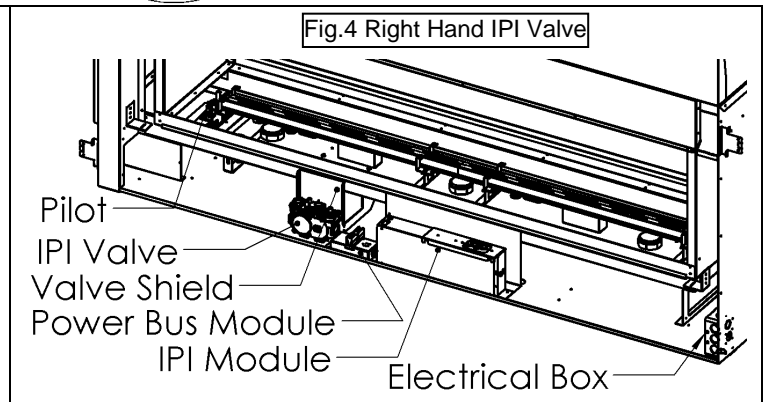
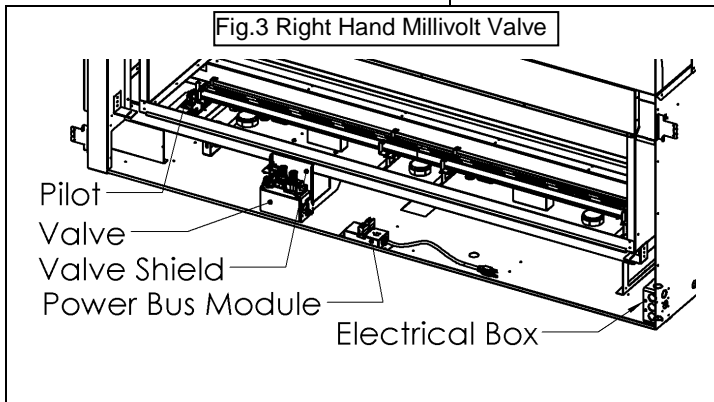
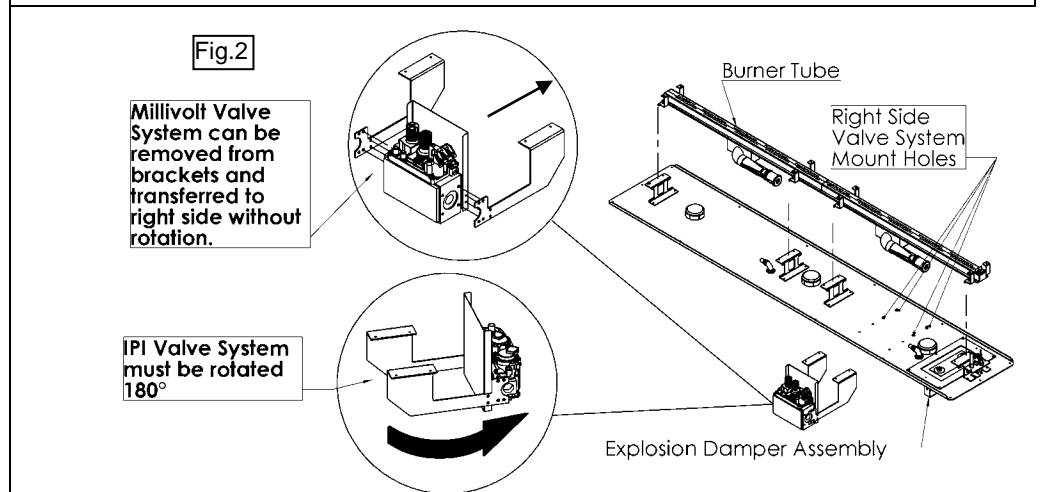
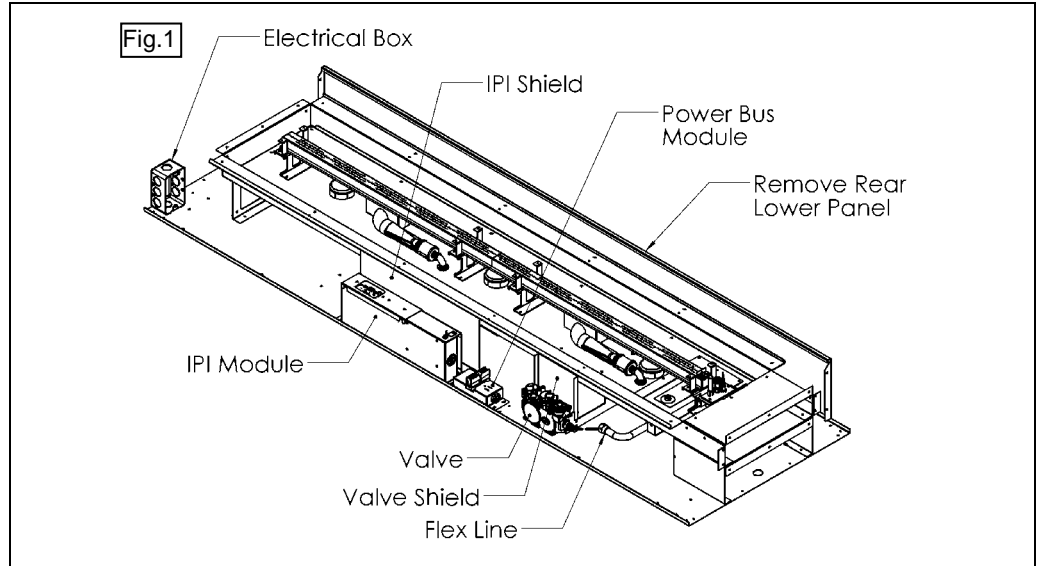



## MQRB6961 Burner Section: Gas Conversion

Models: MQRB6961N, MQRB6961LP, MQRB6961NE, MQRB6961LPE.

Kit Number	Description	Pilot Orifice	Burner Orifice Brass (1000-255)	Brass Nipple	Air Shutter	Hi/Lo Regulator
6961MQ-CKLP	LP Conversion -Millivolt-	1001-P167SI <b>#30</b> (977.167)	#49 x 2	1000-253closed	Full Open	1001-P202SI (0.907.202)
6961MQ-CKNG	NG Conversion -Millivolt-	1001-P165SI <b>#51</b> (977.165)	#34 x 2	1000-253closed	1/16"	1001-P201SI (0.907.201)
6961MQ-CKLPI	LP Conversion -IPI-	1001-P168SI <b>#35</b> (977.168)	#49 x 2	1000-253closed	Full Open	1002-P014SI (0.907.014)
6961MQ-CKNGI	NG Conversion -IPI-	1001-P166SI <b>#62</b> (977.166)	#34 x 2	1000-253closed	1/16"	1002-P016SI (0.907.016)

**IMPORTANT:** Always check for gas leaks with a soap and water solution. DO NOT USE OPEN FLAME FOR LEAK TESTING.

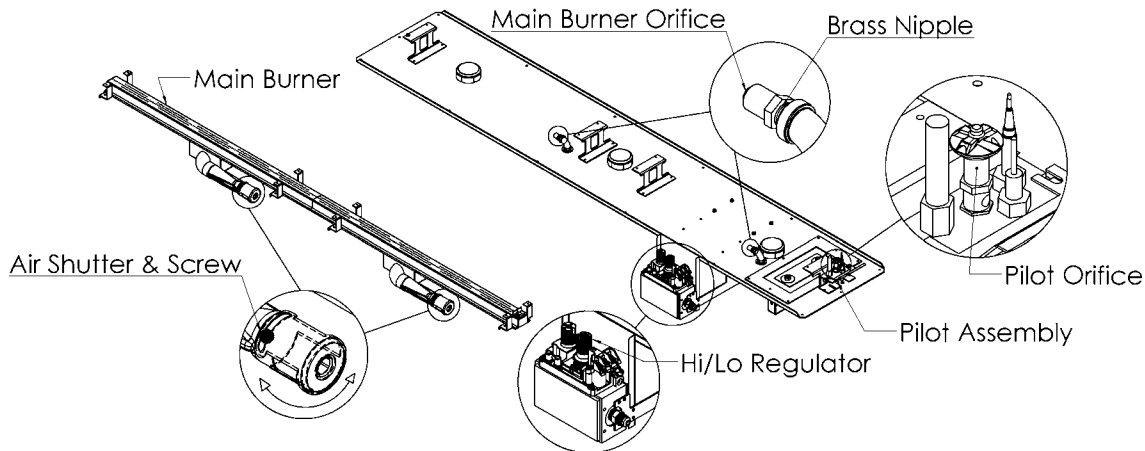

### ⚠ Caution:

The gas supply shall be shut off prior to disconnecting the electrical power, before proceeding with the conversion.

1. The Burner Tube must be removed from the Burner Pan Assembly (See **Burner Tube Removal**). Adjust the Air Shutters to the correct Primary Air setting as specified in the manual or on the label plate. To adjust the Primary Air setting, loosen screw on the side of the Air Shutter and rotate to the correct opening using a drill bit or tape measure. Retighten screw.
2. Remove both Main Orifices using a 1/2" wrench and replace with the new Conversion Orifices which came with the Conversion Kit.
3. Replace the Burner Tube. Install the new Pilot Orifice (See **Pilot Conversion**) and Hi/Lo valve regulator by following instructions supplied with the Conversion Kit.

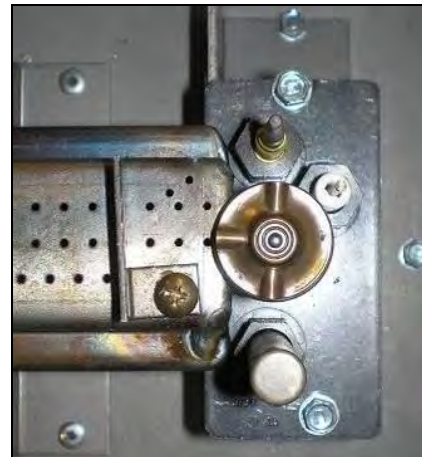

**Pilot Must Maintain This Relationship With Burner.**

Refer to "**Gas Specifications Chart**" for inlet pressures and input ratings. Clock meter to verify input rate. Place conversion label as close to converted gas control as possible. Refer to lighting instructions to verify the normal operating sequence of the ignition system.

## ⚠ -Warning-

This conversion kit shall be installed by a qualified service agency in accordance with the manufacturer's instructions and all applicable codes and requirements of the authority having jurisdiction. If the information in these instructions is not followed exactly, a fire, explosion or production of carbon monoxide may result causing property damage, personal injury or loss of life. The qualified service agency is responsible for the proper installation of this kit. The installation is not proper and complete until the operation of the converted appliance is checked as specified in the manufacturer's instructions supplied with the kit.

## MQRB6961 Burner Tube Removal

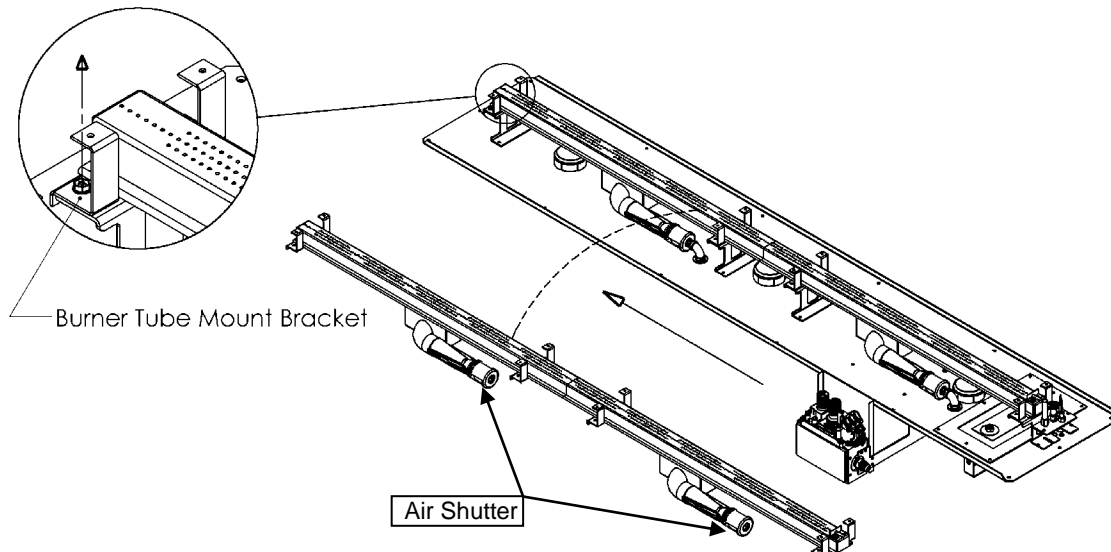

1. Remove the six [8] DT screws from the lower portion of the Burner Tube Mount Brackets.
2. Slide the Burner Tube away from the Plumbing Connection until it disengages from the orifices.
3. Reverse these steps to reinstall.

**MQRB6961- Installer's Note:** If flames appear higher or lower at one end of the unit, the primary air can be adjusted on one of the two mixing sleeves to even the flame. Closing the air shutter slightly will result in a taller flame on that side of the fireplace.

## MQRB6961 Burner System Removal/Installation Guide

### ⚠ -Warning-

Turn off Unit and allow to cool before cleaning. Only a Qualified service technician should service and repair this appliance.

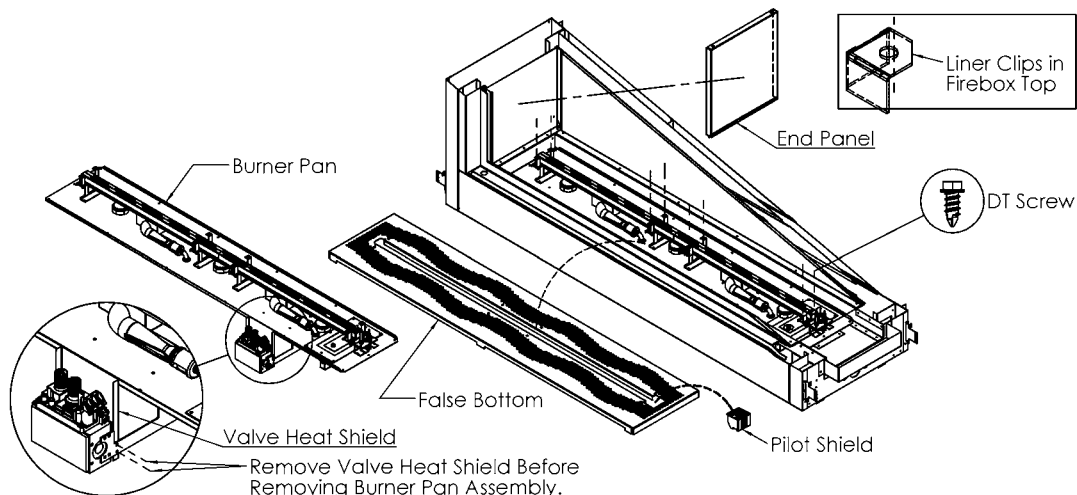

1. Remove Valve Heat Shield.
2. Remove the Glass Door from the unit. Loosen Liner Clips in Firebox Top & remove End Panels. Remove DT screws and lift out the False Bottom.
3. Remove the DT screws around the perimeter of the burner pan.
4. Carefully work the burner pan loose & lift the assembly upward to remove it from the firebox cavity.
5. Installation is the reverse of these steps. Ensure that the mounting surface is clean & fresh **Black Mill Pac** is used to reseal the burner pan.



## Remote Receiver Location

### For GT Series Remotes Only

The Remote Receiver may be located inside of the unit- several inches to the left of the valve and near the front of the appliance.

The Remote Receiver **MUST** be covered by the DCHS (Remote Control Heat Shield- see Parts List in manual).

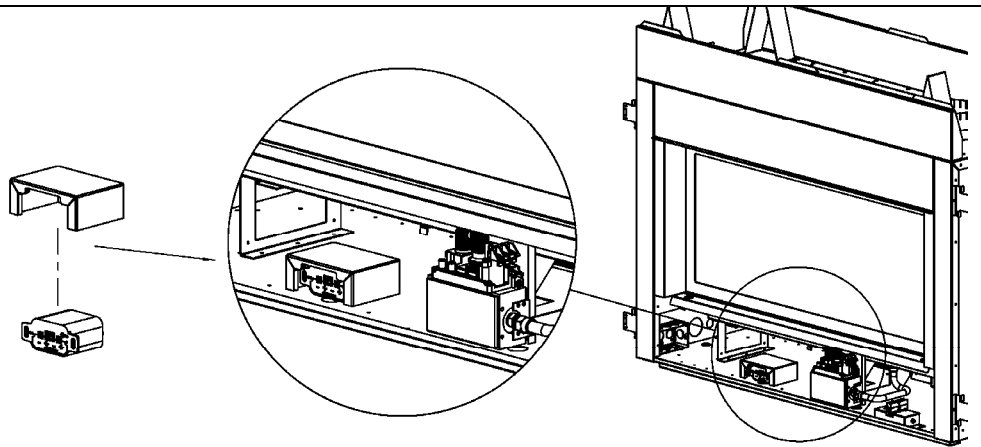

### For All IPI Installations & GT Series Remotes Only

The Remote Receiver may be located outside of the unit- up to a maximum of 6 feet from either side of the fireplace. An Extension Harness (Part No. 1001-P904SI) is required.

The face of the Remote Receiver must be accessible for programming the remote as well as changing the batteries.

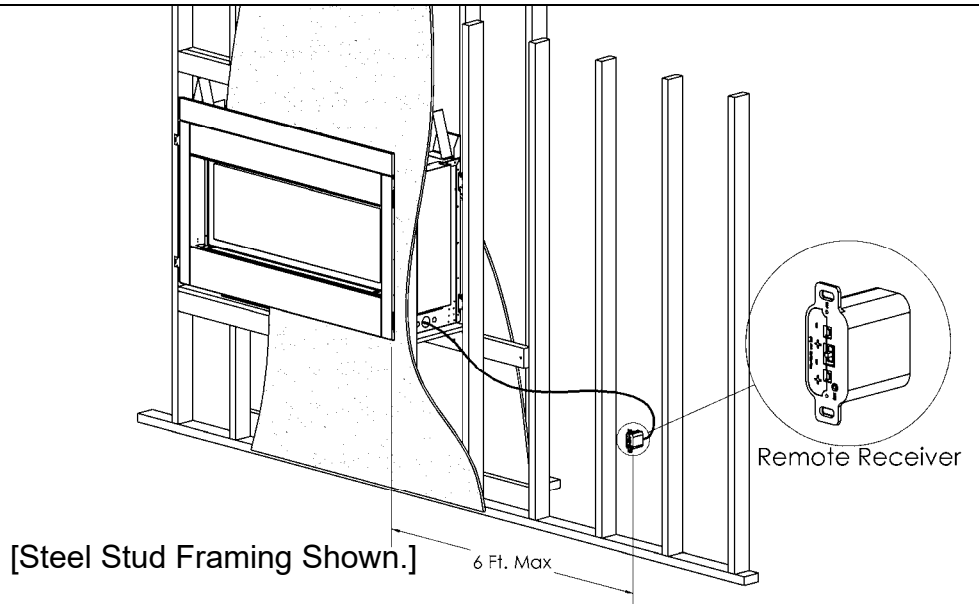

## IPI Electronic Ignition System

### SYSTEM NOTE:

In the event of an operational lockup the IPI system must be reset by removing the batteries from both the backup pack and the remote receiver module.

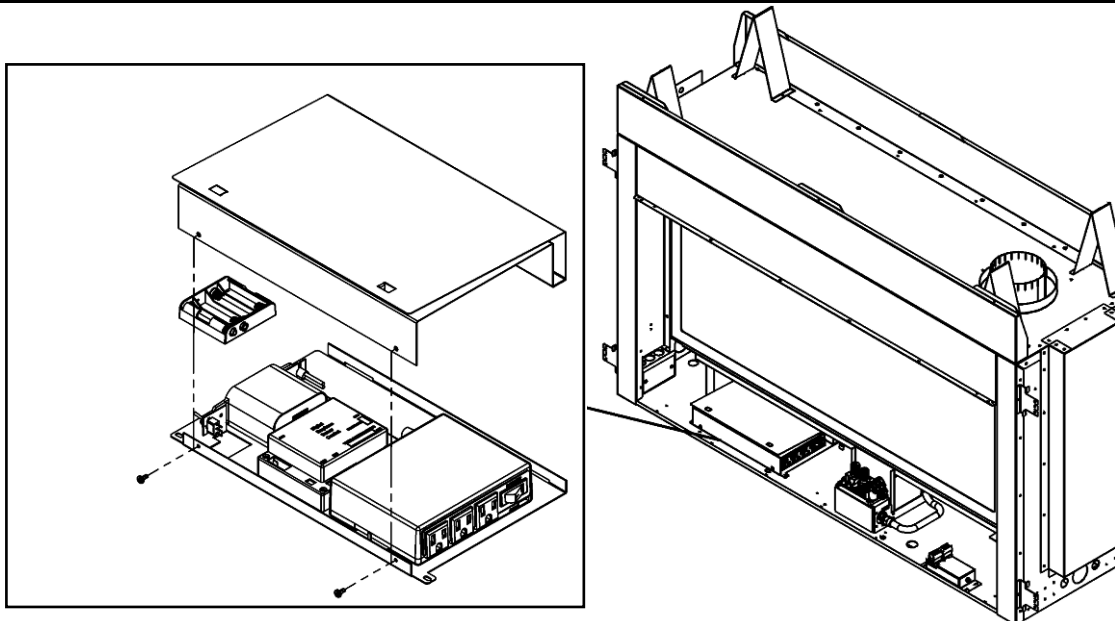

## 51-UHS For Infinite Series MQRB4436, MQRB5143, MQRB6961

The 51-UHS is designed for millivolt and IPI Infinite units for in-unit installation of the Remote Receiver, Fan Control Module, and the IPI Module.

**NOTE:** When using GTF Fan Module, the 51-UHS must be used.

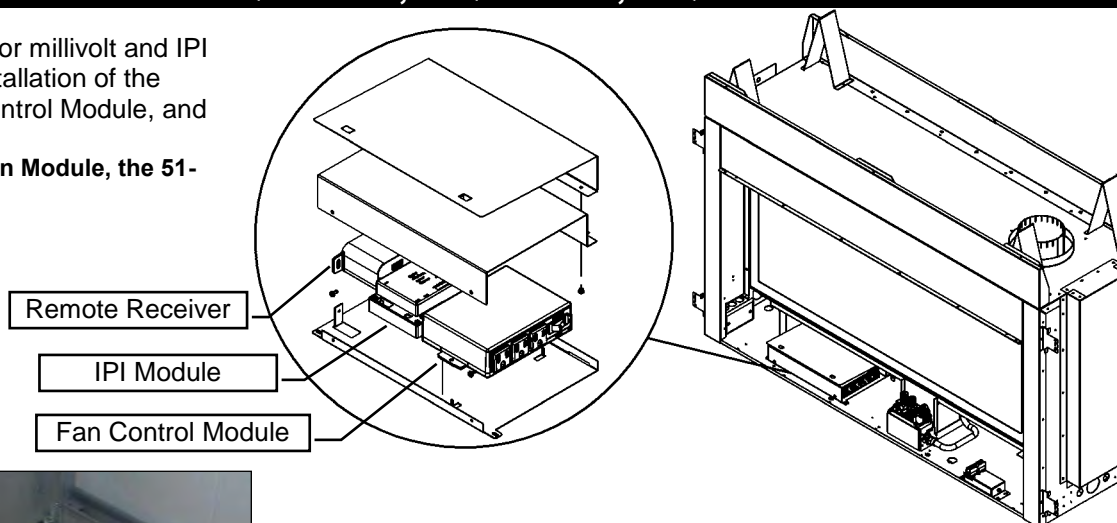

51-UHS can be inserted & removed from beneath fireplace through access panel opening (Remove glass door first).

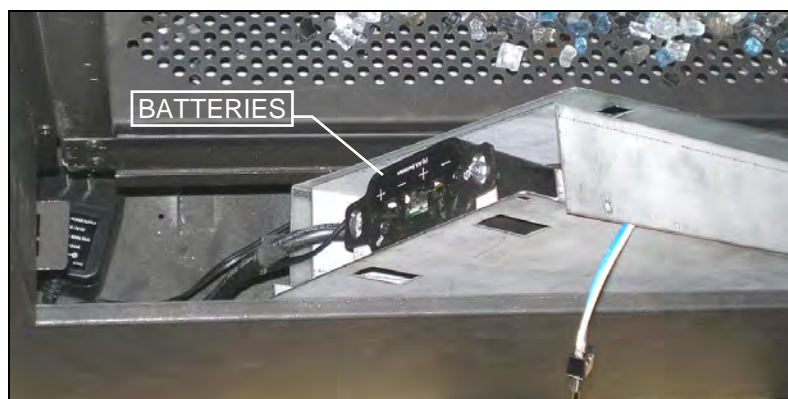

Batteries for Remote Receiver can be changed by lifting 51-UHS up through opening.

**NOTE:** The gas line connection may be made of 1/2" rigid pipe or an **Approved Kingsman Flex Connector, such as FP15GC.**

Since some municipalities have additional local codes, it is always best to consult your local authorities and the current CAN/CGA - B149.1 or .2 installation code in Canada or the National Fuel Gas code ANSI Z223.1 in the U.S.A

### COMPONENT LOCATIONS (See Each Section For Connections & Wiring)

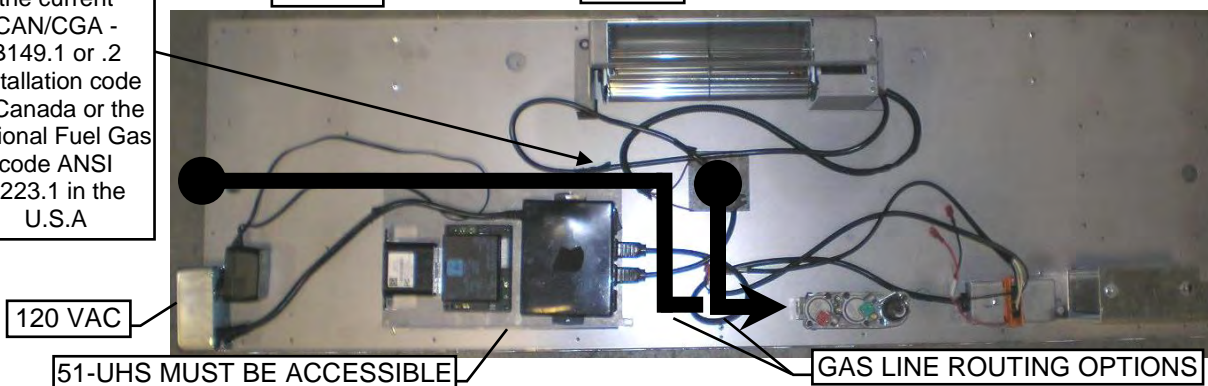
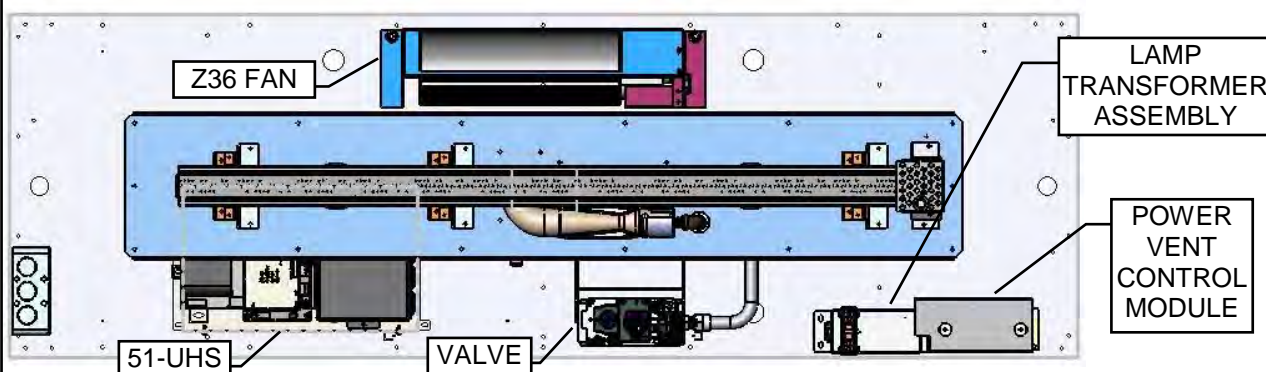

## IPI Electronic Ignition System

### Overview

The IPI system is an advanced burner controller that provides you with the option of having either a Standing-Pilot, or an intermittent igniting system. This alternating mode is controlled by the CPI/IPI Switch (Continuous Pilot Ignition/Intermittent Pilot Ignition) located on the IPI System Box. The difference between a Standing-Pilot and an Intermittent-Pilot is in whether the pilot stays lit or shuts off:

In Standing-Pilot, the pilot assembly is lit by the IPI Main Module and continues to stay lit until 1) the CPI/IPI Switch is switched to the IPI position; 2) a loss of electrical power (battery and AC source), 3) the flame sensor loses its signal, 4) the fuel supply discontinues, or 5) the IPI Main Module malfunctions.

In the Intermittent-Pilot mode, the pilot shuts off when the appliance is not in use. The advantage of this mode is that fuel is not consumed when the fireplace is not operating.

NOTE: In some jurisdictions Intermittent-Pilot is required. That means the pilot cannot remain lit when the appliance is not operating.

### Components

The core of the IPI system is the Main Module and the IPI Valve. With these two components the system is able to operate a gas fireplace. There are also other components available to complement the IPI system.

**IPI System Cover:** Is essential in keeping the components at their proper operating temperatures. **DO NOT OPERATE THE APPLIANCE WITHOUT THIS COVER.**

**Modulating Servo Motor:** Is an add-on valve component that permits HI/LO functionality to be controlled by the remote. Contrary to this feature is a Manual HI/LO Control Knob. The Modulating Servo Motor requires the Remote system to be present.

**Backup Battery Pack:** This component permits the IPI system to operate without the need for an external AC Adapter power source. The advantage to using the battery backup is that in the case of a power failure, the appliance is still operable.

**NOTE:** In certain instances the IPI Main Module requires resetting. This can occur if the system is unable to ignite the pilot or the main burner in the allotted time period. The IPI is programmed to lockout all commands. To reset this lockout you must deplete the system of all electrical power. This means to remove the batteries from the Battery Pack, remove the batteries from the Remote Receiver (if applicable), and disconnect the AC Adapter from the system. Leave the power off for approximately 25 seconds to clear its lockout.

**Remote Receiver:** This component provides the capability of controlling the appliance with a wireless remote transmitter.

### Standing Pilot Mode for Colder Climates (Below Freezing)

For IPI models it may be necessary to set the appliance to Standing Pilot mode to maintain heat in the cavity. The purpose of this procedure is to prevent cold air from penetrating the chimney and then onto the living space. Therefore, when the internal temperature is slightly elevated the fireplace is able to freely exhaust its combustion and hence making it easier to startup.

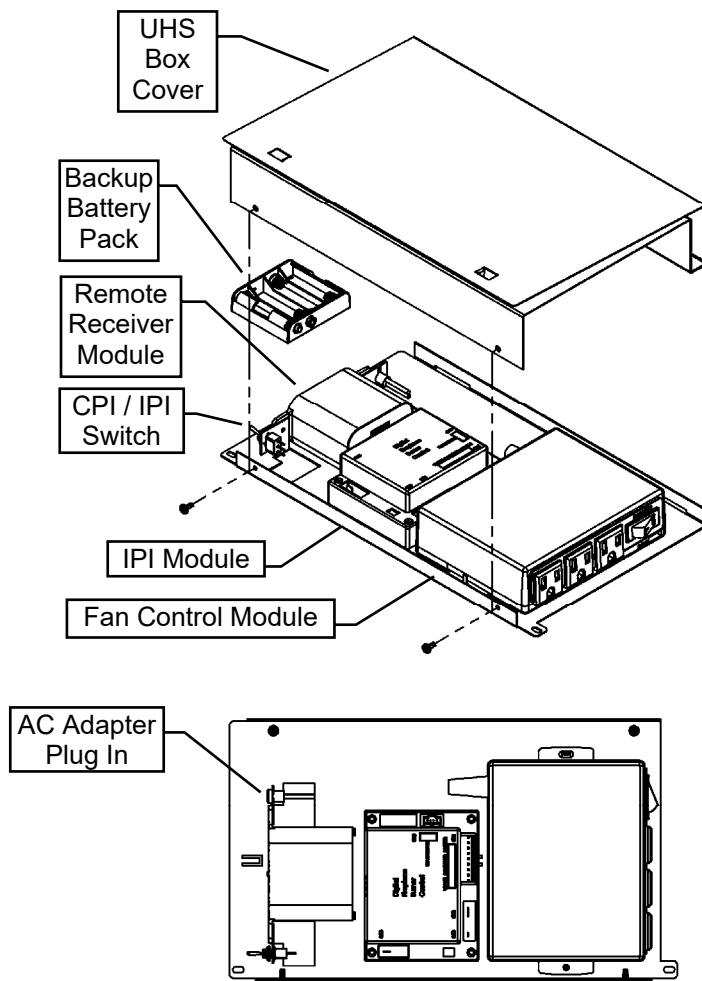

## -Remote Control Operation-

The Proflame GTM is configured to control the on/off main burner operation, its flame levels, and provides on/off and Smart thermostatic control of the appliance.

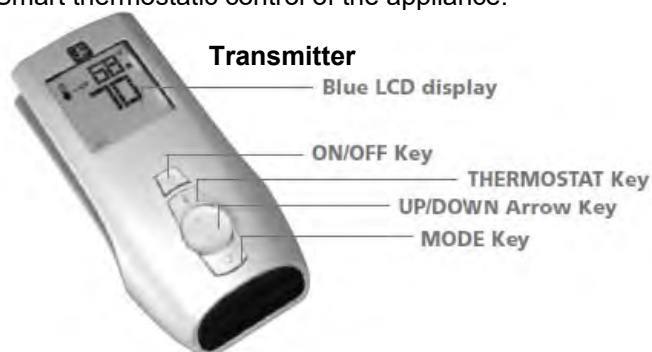

**Remote Receiver**



### Transmitter

The Transmitter is powered by 3 AAA type batteries. A Mode Key is provided to Index between the features and a Thermostat Key is used to turn on/off or index through thermostat functions

### Remote Receiver

The Receiver connects directly to the gas valve and stepper motor with a wiring harness. The Receiver is powered by 4 AA type batteries. The Receiver three position slider switch can be set to one of three positions: ON (Manual Override), Remote (Remote control) or Off.

### Initializing the System for the first time

Install 4 AA batteries into the receiver battery bay. Install 3 AAA type batteries in the Transmitter battery bay. Place the 3 position slider switch in the "Remote" position. Insert the end of a paper clip into the hole marked "PRG" on the Receiver front cover. The Receiver will "beep" three (3) times to indicate that it is ready to synchronize with a Transmitter. Push the On button. The Receiver will "beep" four times to indicate the Transmitter's command is accepted. The system is now initialized.

### Temperature indication Display

With the system in the "OFF" position, press the Thermostat Key and the Mode Key at the same time. Look at the LCD screen on the Transmitter to verify that a C or F is visible to the right of the Room Temperature display.

### Turn the Appliance On or Off

Press the ON/OFF Key on the Transmitter

### Remote Flame Control

The Proflame GTM has six (6) flame levels. Pressing the Down Arrow Key once will reduce the flame height by one step until the flame is turned off. The Up Arrow Key will increase the flame height each time it is pressed. If the Up Arrow Key is pressed while the system is on but the flame is off, the flame will come on in the high position.

**NOTE:** The Remote Receiver module can also be located outside of the appliance to a maximum of 6ft away installed in a certified deep wall switch electrical box (2-3/4" depth). For this configuration an extension wiring harness (P/N: 1001-P904SI) is required.

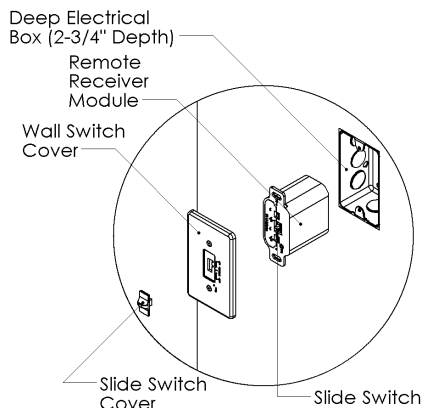

### Room Thermostat ( Transmitter Operation)

The Remote Control can operate as a room thermostat. To activate this function, press the Thermostat Key. The LCD display on the Transmitter will change to show that the room thermostat is "ON" and the set temperature is now displayed. To adjust the set temperature, press the Up or Down Arrow Keys until the desired set temperature is displayed on the LCD screen of the Transmitter.

### Smart Thermostat (Transmitter Operation)

The Smart Thermostat function adjusts the flame height in accordance to the difference between the set point temperature and the actual room temperatures. As the room temperature gets closer to the set point the Smart Function will modulate the flame down. To activate this function, press the Thermostat Key until the word "SMART" appears to the right of the temperature bulb graphic. To adjust the set temperature, press the Up or Down arrow Keys until the desired set point temperature is displayed.

### Key Lock Function

This function will lock the keys to avoid unsupervised operation. To activate this function, press the MODE and the UP Arrow Key at the same time. To de-activate this function, press the MODE and the UP Arrow Key at the same time.

### Low Battery Detection

**Transmitter** - When the Transmitter batteries are low, a Battery Icon will appear on the LCD display of the Transmitter.

**Receiver** - When the Receiver batteries are low, No "beep" will be emitted from the Receiver when it receives an On/Off command from the Transmitter. When the batteries are replaced the "beep" will be emitted from the Receiver when the ON/OFF Key is pressed (See Initializing the System for the first time).

### Manual Bypass Of The Remote System

If the batteries of the Receiver or Transmitter are low or depleted, the appliance can be turned on manually by sliding the three position slider switch on the Receiver to the ON position. This will bypass the remote control feature and the appliance main burner will come on if the gas valve is in the "On" position.

\*In the U.S.A. Thermostats are not permitted for Vented Gas Fireplaces (ANSI Z21.50b-2009 -Decorative).,

## IPI Electronic Ignition Parts List – Standard System

ITEM NO.	PART NO.	DESCRIPTION
1	1006-P002si	Valve IPI Hi/Lo NG
	1006-P003si	Valve IPI Hi/Lo LP
2	*1002-P047si	Pilot Assembly-LP -24" Wire
	*1002-P033si	Pilot Assembly-NG -24" Wire
3	1002-P017si	Spark Electrode (with wire)
	*1002-P119si	Spark Electrode (with wire- 35" Length)
4	1002-P903si	Electrode Flame Sensor
	*1002-P910si	Electrode Flame Sensor (35" Length)
5	1002-P302si	IPI Ignition Board
6	1002-P850si	AC Wall Adapter
7	1002-P12BH	Battery Pack
8	1002-P912si	Wiring Harness
9	1001-P166si	Orifice Pilot -NG#62
	1001-P168si	Orifice Pilot -LP#35
10	1002-P013si	Stepper Motor -NG
	1002-P012si	Stepper Motor -LP
	1002-P016si	Hi/Lo Regulator -NG
	1002-P014si	Hi/Lo Regulator -LP
*Models ZRB46E / MQRB4436E / MQRB5143E / MQRB6961E Longer (35") Wire length is required for these units.		

## Proflame System

### Configuration: Manual Hi/Low

### Simplified Wire Diagram

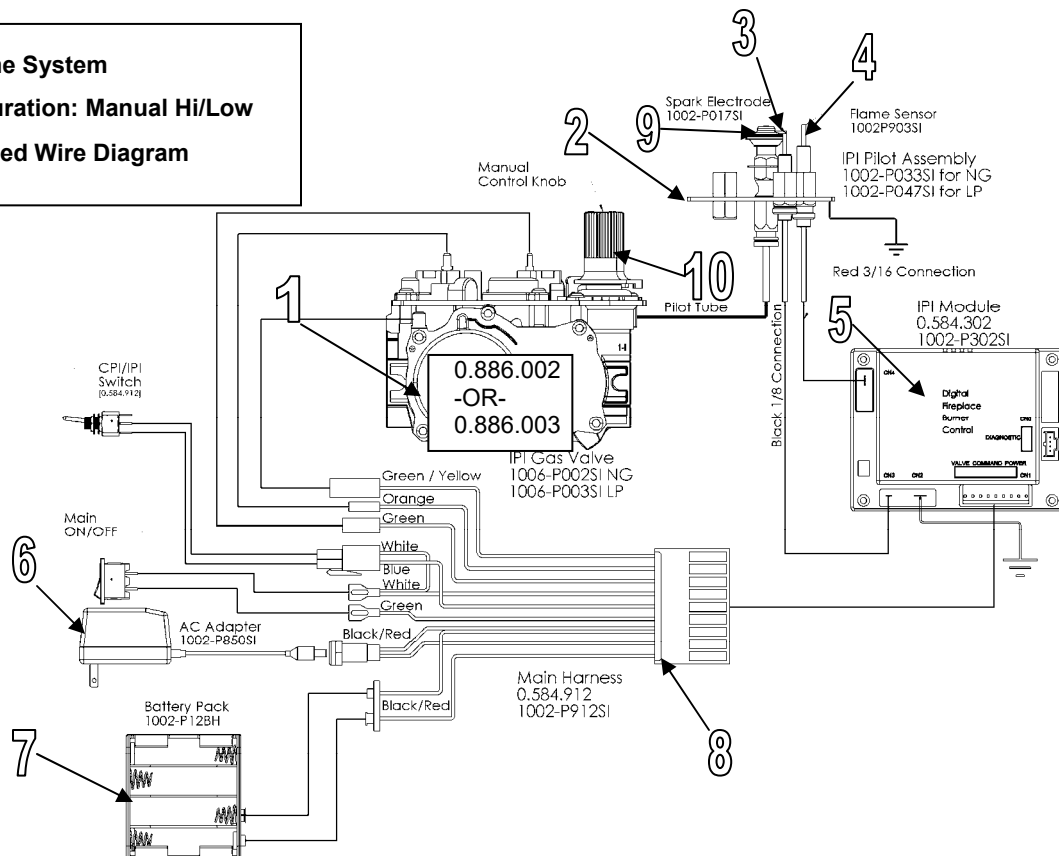



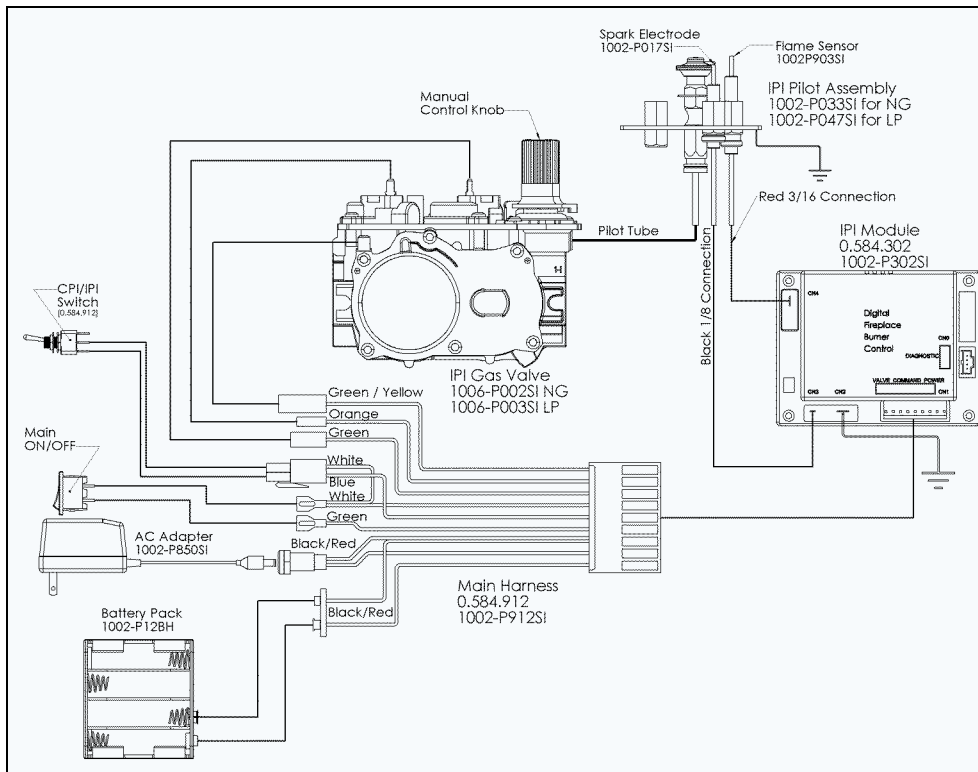

Configuration #1: Basic manual HI/LO and manual ON/OFF capabilities.

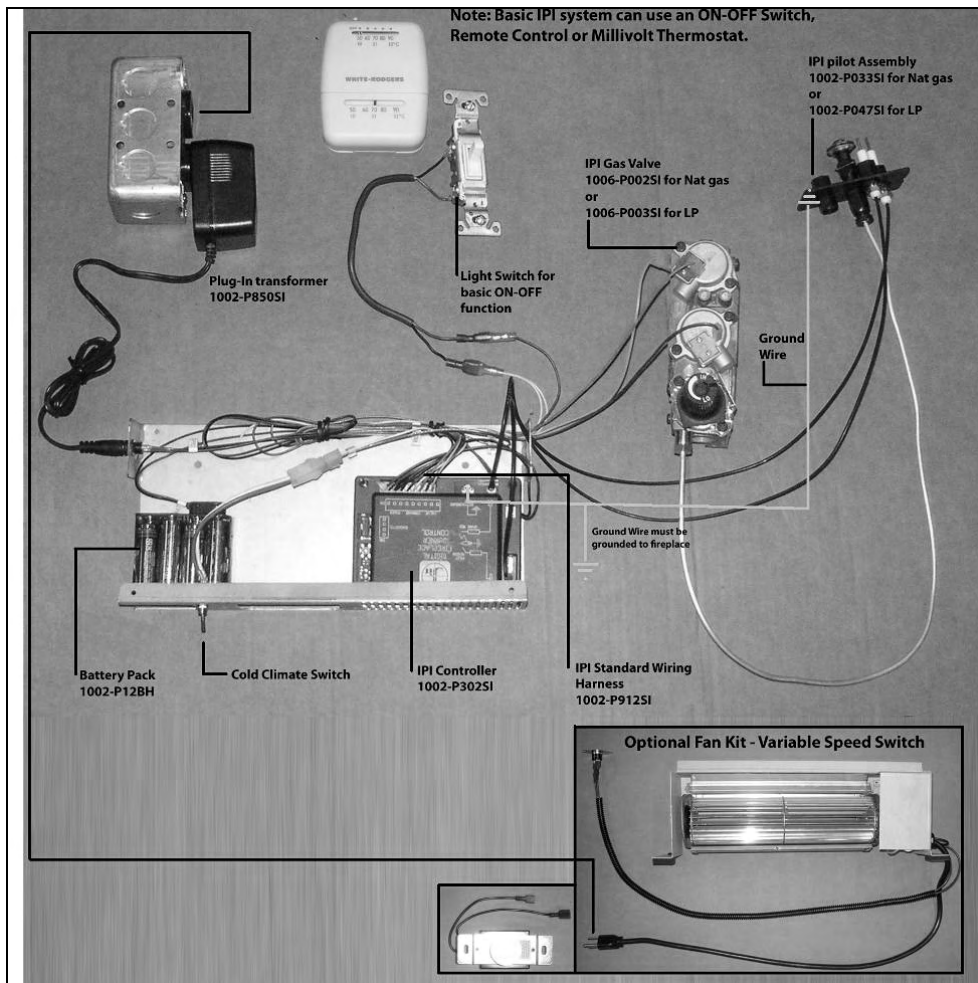



## Operating the Receiver Without Batteries For GT / EGT / GTM / EGTM Remote Controls

**-Wiring Harness P/N 1002-P906si required for both IPI & Millivolt systems.**

**-Millivolt Systems will also require Power Adapter P/N 1002-P850si.**

The Remote Receiver & IPI or Millivolt system can be powered by the AC Adapter. This is advantageous if you do not want to use batteries. Simply connect the AC Adapter into the Remote Control Wiring Harness as per the diagrams below.

## IPI System EGTM

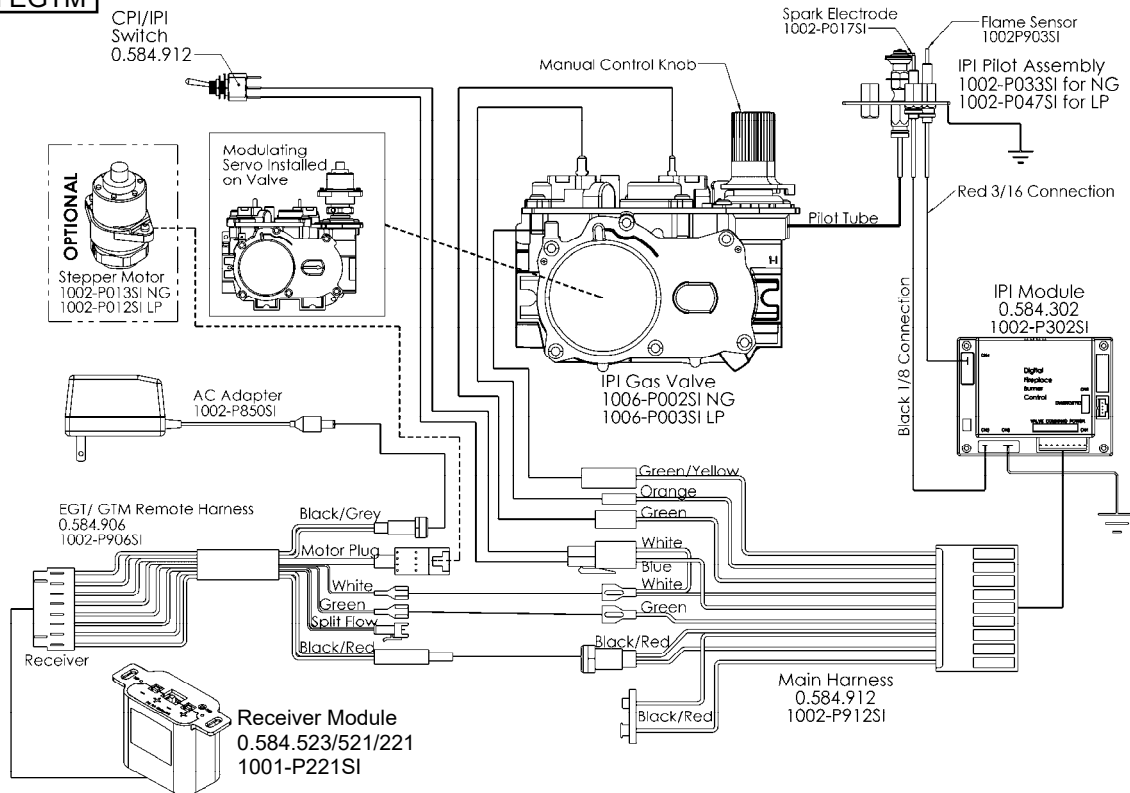

#### Millivolt System GTM

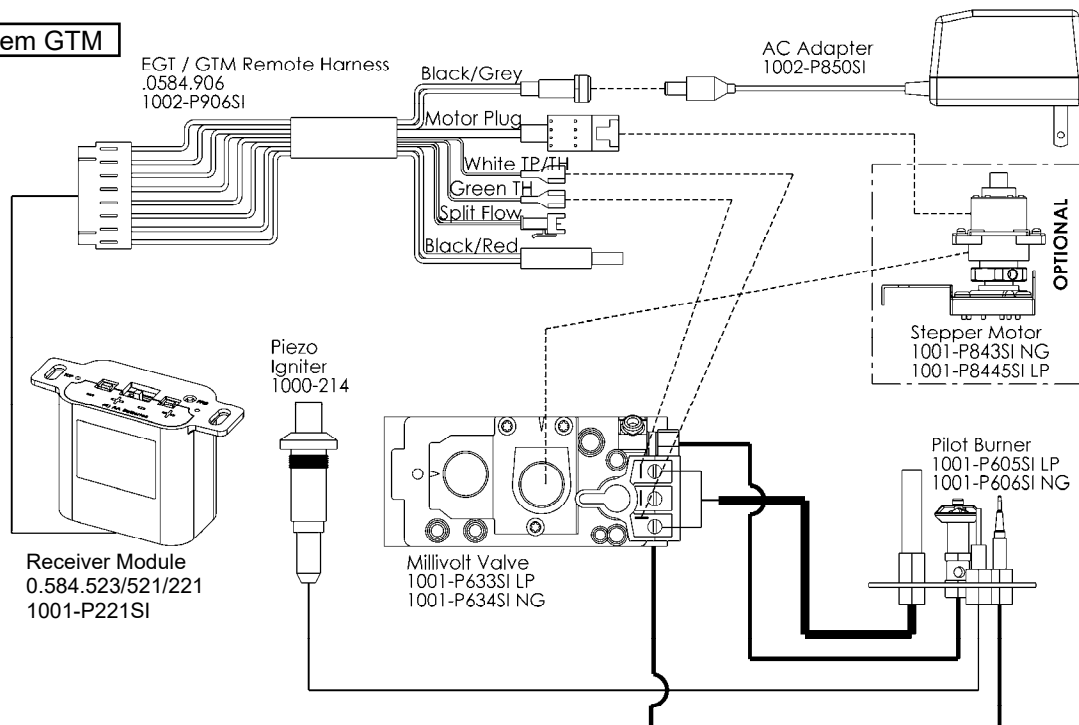

\*In the U.S.A. Thermostats are not permitted for Vented Gas Fireplaces (ANSI Z21.50b-2009 -Decorative).



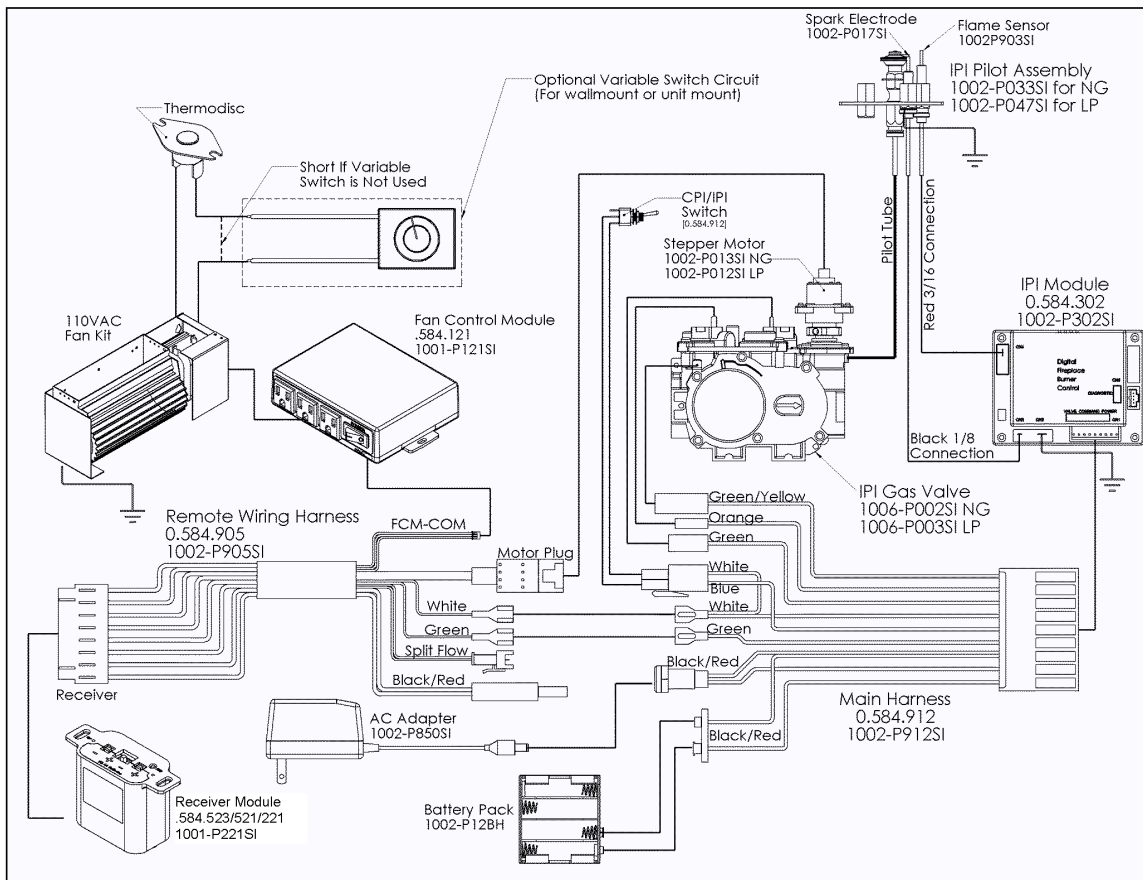

**Configuration #3:** Remote ON/OFF, variable HI/LO, and fan capabilities. Refer to the fan installation/removal section for fan installation.

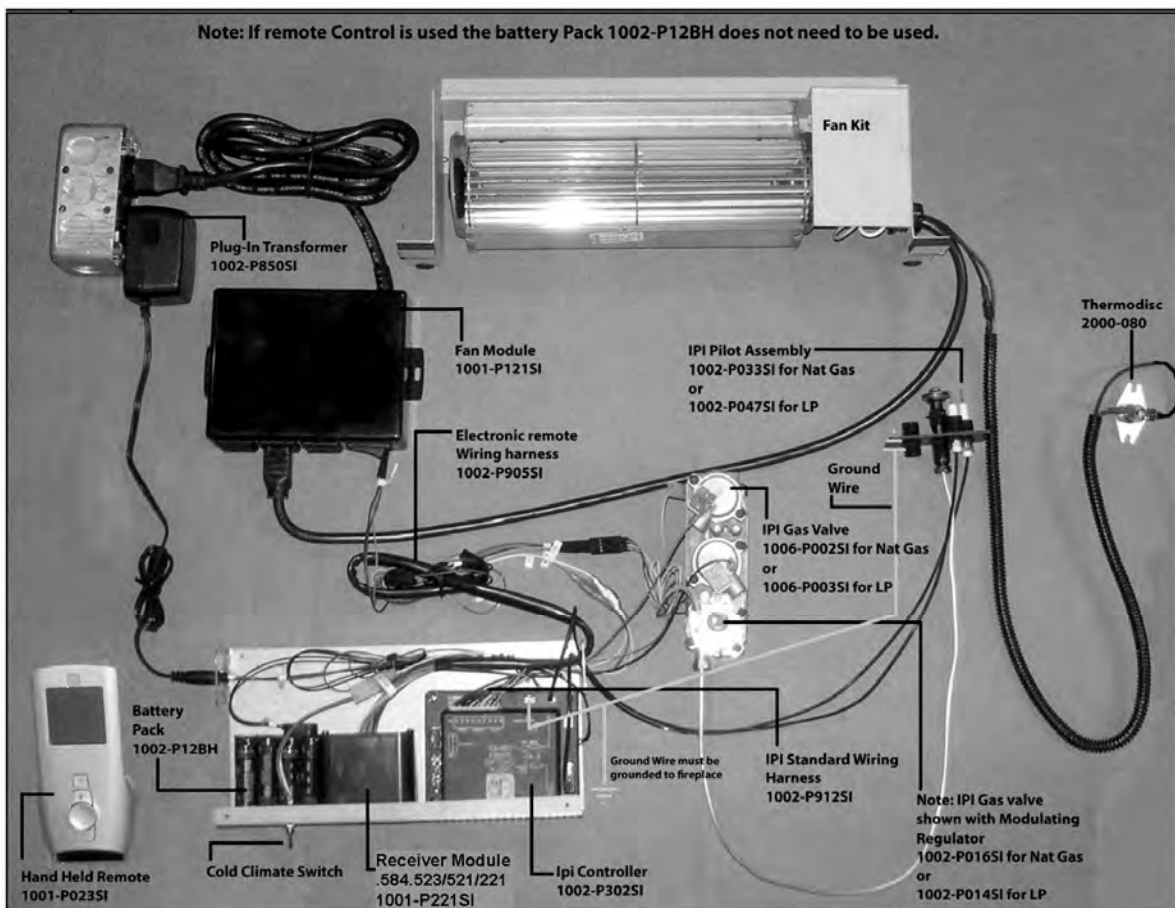

# Electronic Ignition Lighting Instructions



## WARNING

If you do not follow these instructions exactly, a fire or explosion may result causing property damage, personal injury or loss of life.

Always light the pilot whether for the first time or if the gas supply has ran out with the glass door opened or removed.

### FOR YOUR SAFETY READ BEFORE LIGHTING:



- A. This fireplace is equipped with an ignition device which automatically lights the pilot. Do not try to light by hand.
- B. Before operating smell all around the fireplace area for gas and next to the floor because some gas is heavier than air and will settle on the floor.
- C. Do not use this fireplace if any part has been under water. Immediately call a qualified service technician to inspect the fireplace and replace any part of the control system and any gas control which has been under water.

### WHAT TO DO IF YOU SMELL GAS:

- Turn off all gas to the fireplace.
- Open windows.
- Do not try to light any appliance.
- Do not touch any electric switch; do not use any phone in your building.
- Immediately call your gas supplier from a neighbor's phone. Follow the gas supplier's instructions.
- If you cannot reach your gas supplier, call the fire department.

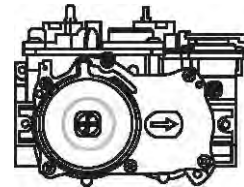
### LIGHTING INSTRUCTIONS



1. Stop! Read the above safety information on this label.
2. Remove batteries from receiver, and/or Battery Backup Pack.
3. Turn off all electric power to the fireplace.
4. This fireplace is equipped with an ignition device which automatically lights the pilot. Do not try to light the pilot by hand.
5. Open the glass door.
6. Turn manual shutoff valve clockwise  to off (Located behind the access panel).
7. Wait five (5) minutes to clear out any gas. If you smell gas including near the floor, **STOP!** Follow "B" in the above safety information on this label. If you don't smell gas go to the next step.
8. Turn manual shutoff valve counter-clockwise  to on.
9. Close the glass door.
10. Turn on all electric power to the fireplace and re-install batteries into the Transmitter/Receiver, and/or Battery Backup Pack.
11. Turn "On" Switch that operates the Main Burner. If using a Remote Control refer to Remote Control Operation Manual for activation.

### TO TURN OFF GAS

1. Turn off all electric power to the fireplace if service is to be performed, including removing batteries from Remote Transmitter/Receiver and/or Battery Backup Pack.
2. Access door inside the firebox must be removed to access the manual shutoff valve.
3. If alternate shut-off valve was installed it can be shutoff instead of going through the fireplace to access the fireplace shut off valve.

## LK2 Halogen Lamp Kit MQRB4436 / MQRB5143

Please follow the current ANSI/NFPA 70 National Electrical Code in the USA and CAN/CSA C22.1 Canadian National Electrical Code in Canada.

### SYSTEM NOTES

1. Each lamp is running on a dedicated circuit (Parallel circuit). This means that if one bulb fails the other will remain operational.
2. Switch circuit is on low voltage side of transformer.
3. Solid-state transformer is designed to run halogen lamps ONLY.
4. To remove leads from the 6 port terminal, simply insert a pin to release the grip on the wire.

**Note:** Lightbulbs NOT covered under Warranty.

### WARNING

#### Electrical Grounding Instructions

This appliance is equipped with a three-prong (grounding) plug for your protection against shock hazard and should be plugged directly into a properly grounded three-prong receptacle. Do not cut or remove the grounding prong from this plug.

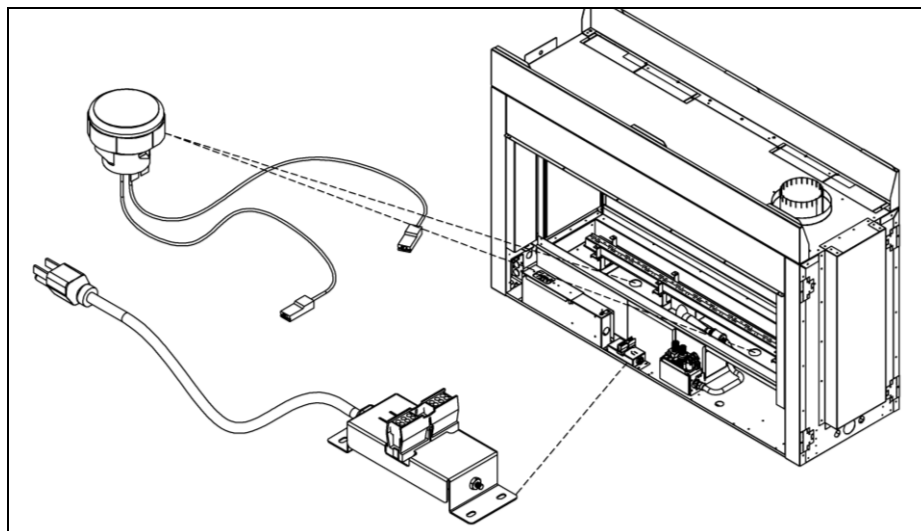
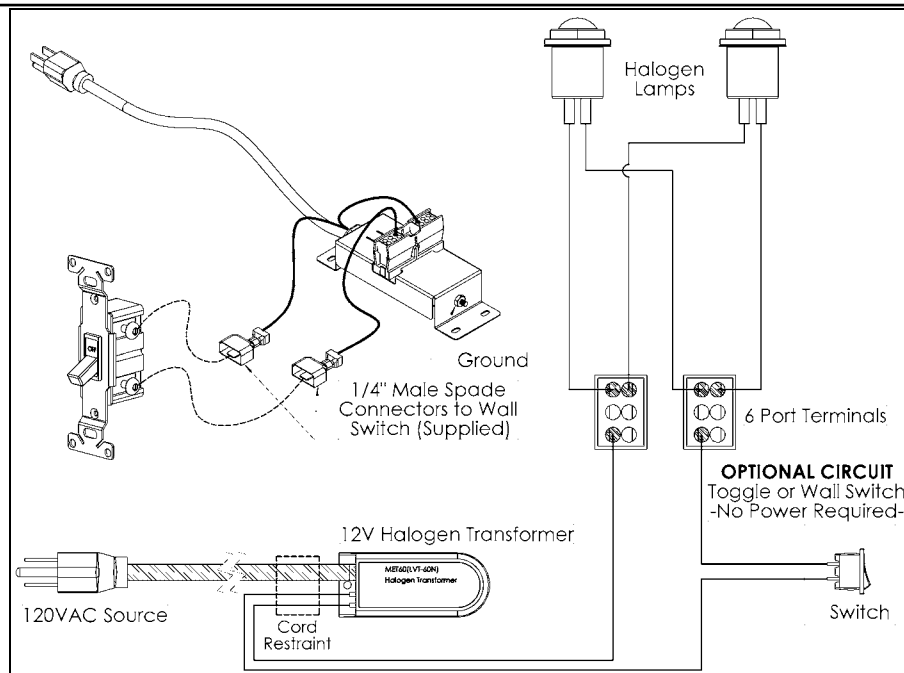

# LK3 Halogen Lamp Kit (MQRB6961)

Please follow the current ANSI/NFPA 70 National Electrical Code in the USA and CAN/CSA C22.1 Canadian National Electrical Code in Canada.

## SYSTEM NOTES

1. Each lamp is running on a dedicated circuit (Parallel circuit). This means that if one bulb fails the rest will remain operational.
2. Switch circuit is on low voltage side of transformer.
3. Solid-state transformer is designed to run halogen lamps ONLY.
4. To remove leads from the 6 port terminal, simply insert a pin to release the grip on the wire.

**Note:** Lightbulbs NOT covered under Warranty.

## WARNING

### Electrical Grounding Instructions

This appliance is equipped with a three-prong (grounding) plug for your protection against shock hazard and should be plugged directly into a properly grounded three-prong receptacle. Do not cut or remove the grounding prong from this plug.

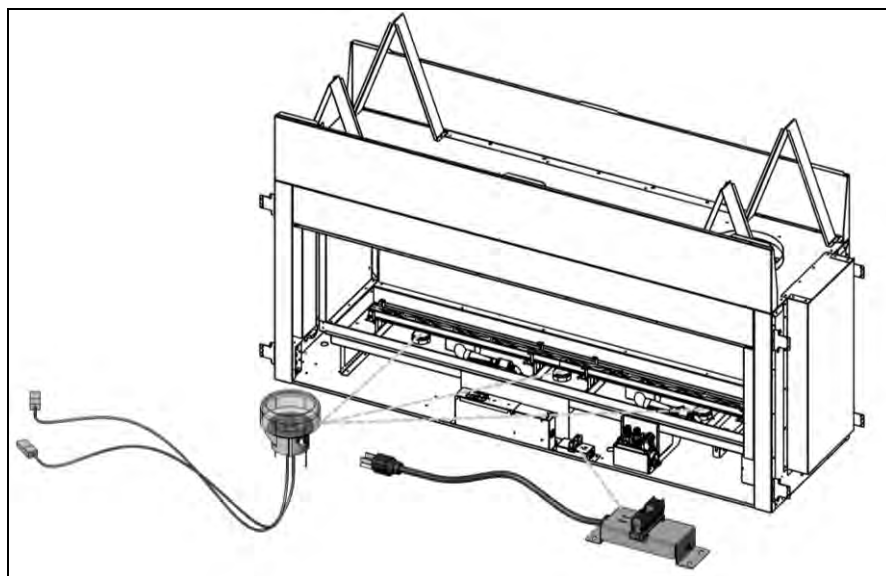
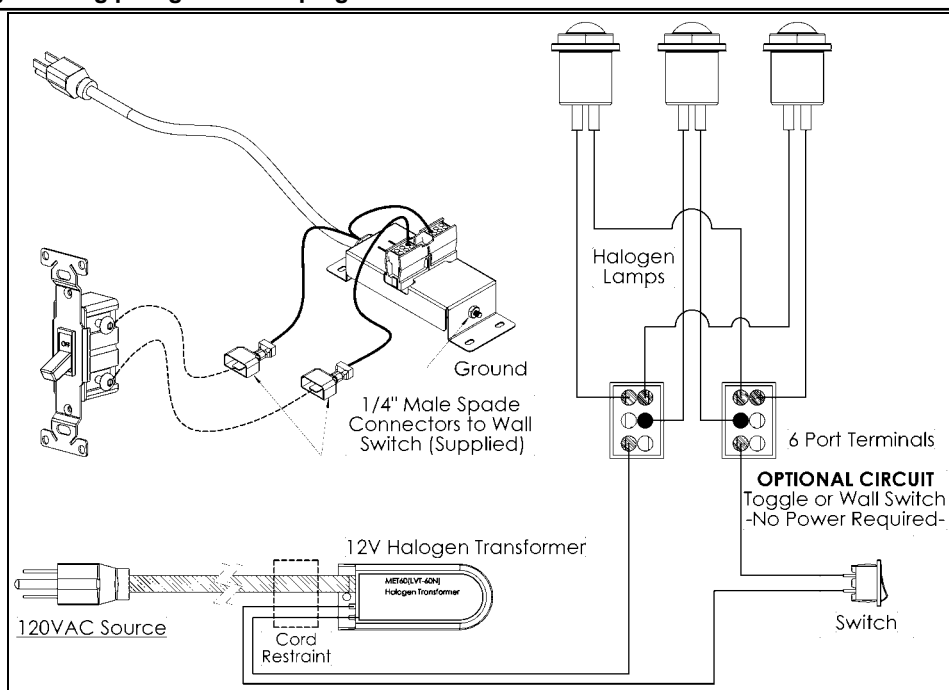

# Venting

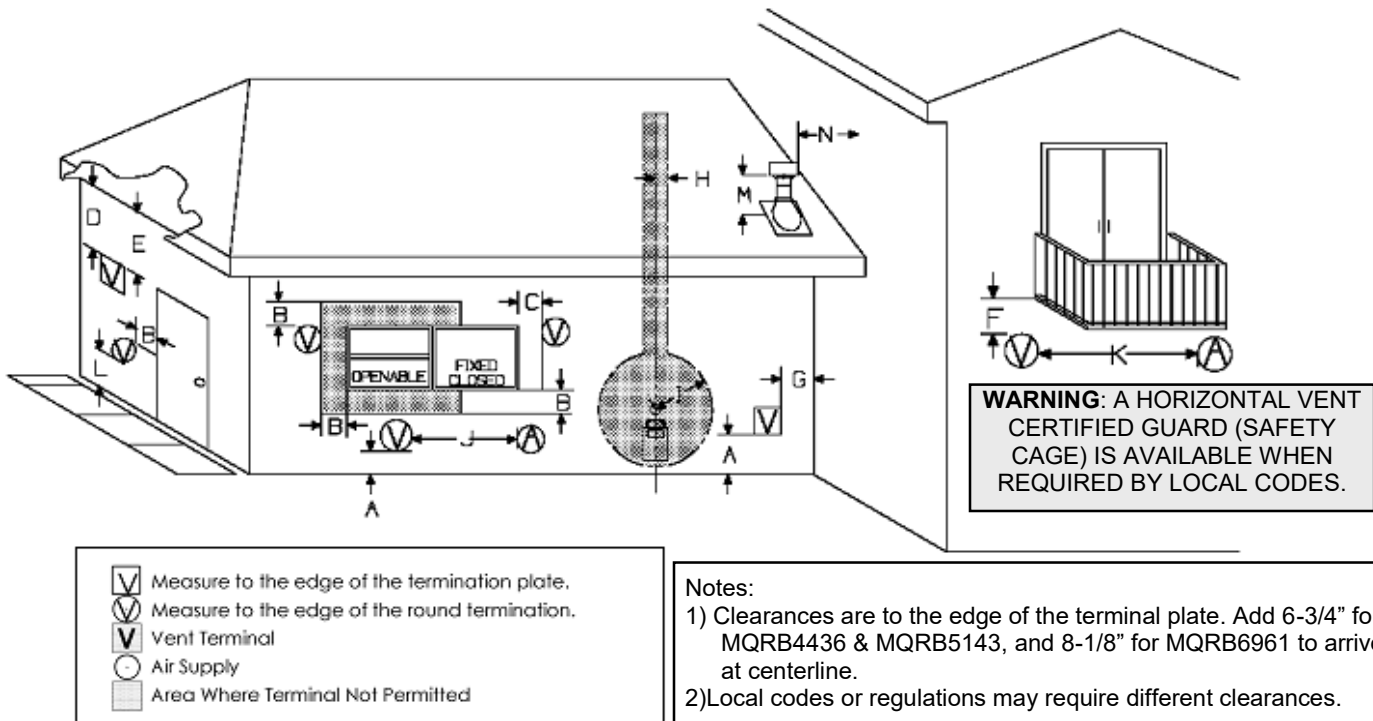

- A. Clearance above grade, veranda, porch, deck, or balcony 12in [30cm] min.<sup>[1,2]</sup>
- B. Clearance to window or door that may be opened. 12in [30cm] min. for appliances 100,000BTUh [30kW] and lower, in Canada. 9in<sup>[2]</sup> [23cm] for appliances 50,000 BTUh and lower, in USA.
- C. Clearance to permanently closed window min. 12in [30cm] recommended to prevent condensation on window, in Canada. 9in<sup>[2]</sup> [23cm] for appliances 50,000 BTUh and lower, in USA.
- D. Vertical clearance to ventilated soffit located above the termination within a horizontal distance of 2ft [60cm] from the center line of the termination. **4436MQRB / 5143MQRB**- 18in [46cm] min, **6961MQRB**- 24in [61cm] min.<sup>[4]</sup>
- E. Clearance to unventilated soffit **4436MQRB / 5143MQRB**- 12in [30cm] min, **6961MQRB**-24in [61cm] min.
- F. Clearance under veranda, porch, deck or balcony 12in [30cm] min.<sup>[3]</sup> (US<sup>[4]</sup>), 24in for **6961MQRB** if combustible.
- G. Clearance from a perpendicular inside wall or outer corner to the edge of the vent terminal plate is 3in [7.6cm] min.
- H. Clearance to each side of center line extended above meter/regulator assembly 3ft [91cm] within a height 15ft [4.5m] above the meter/regulator assembly.
- I. Clearance to service regulator vent outlet 3ft [91cm] min.<sup>[1]</sup> (US<sup>[4]</sup>)
- J. Clearance to non-mechanical air supply inlet to building or the combustion air inlet to any other appliance: In Canada,

- 6in [15cm] for appliances ≤10,000 BTUh [3kW], 12in<sup>[1]</sup> [30cm] minimum for appliances >10,000 BTUh [3kW] and ≤100,000 BTUh [30kW], 36in [91cm] for appliances >100,000 BTUh [30kW]. In the USA, 6in<sup>[2]</sup> [15cm] for appliances ≤10,000 BTUh [3kW], 9in [23cm] for appliances >10,000 BTUh [3kW] and ≤50,000 BTUh [15kW], 12in [30cm] for appliances >50,000 BTUh [15kW].
- K. Clearance to a mechanical air supply inlet 6ft [1.8m] min.<sup>[1]</sup> in Canada. In USA, 3ft [91cm] above if within 10ft<sup>[2]</sup> [3m] horizontally.
- L. Clearance above paved sidewalk or a paved driveway located on public property 7ft [2.1m] min.<sup>[5]</sup>
- M. Clearance above highest point of exit on roof 18in [45cm].
- N. Clearance to perpendicular wall 24in [60cm]. (Recommended to prevent re-circulation of exhaust products. For additional requirements check local codes.)
- O. A moisture-exhaust duct shall not terminate within 3 ft (1 m) in any direction of a service regulator or fresh-air intake.

<sup>1</sup> In accordance with the current CSA B149.1, Natural Gas and Propane Code.

<sup>2</sup> In accordance with the current ANSI Z223.1/NFPA 54, National Fuel Gas Code.

<sup>3</sup> Permitted only if veranda, porch, deck, or balcony is fully open on a minimum of two sides beneath the floor.

<sup>4</sup> Clearance in accordance with local installation codes and the requirements of the gas supplier.

<sup>5</sup> A vent shall not terminate directly above a sidewalk or paved driveway that is located between two single family dwellings and serves both dwellings.

## General Vent Installation Information

This gas appliance is approved to be vented either through the side wall or vertically through the roof. Only Kingsman Flex (Z-Flex) venting kits and components specifically approved and LABELED for this stove may be used.

**Kingsman Flex venting MUST be used on the MQRB4436 and MQRB6961.**  
**Use of DuraVent- DirectVent Pro or other hard pipe Venting systems is not permitted.**

Model **MQRB5143** is approved for use with DuraVent- DirectVent Pro Direct Vent system (Model DV-GS Series), and AmeriVent Direct Vent Pipe System, ICC Excel Direct, Metal Fab Sure-Seal DV and Selkirk Direct Temp. Not available for MQRB6961.

### DuraVent- DirectVent Pro, AmeriVent, and Selkirk Direct Temp

When using DuraVent- DirectVent Pro, AmeriVent pipe, ICC Excel Direct, Metal Fab Sure-Seal DV, or Selkirk Direct Temp a Dura-vent adapter must be used (part # Z57DFA). Follow installation instructions provided by the appropriate manufacturer for installation of pipe, and adhere to the clearance to combustibles provided in this manual. Apply a bead of Mill Pac high temp sealant to all joints of pipes, adapters and termination as recommended.

**WARNING: DO NOT mix parts from different systems unless stated in the manual.**

#### Eight Inch Hard Pipe Adapter (Z57DFA) for MQRB5143 Only

Contents: 1 ea. 8" Adapter Plate  
6ea. DT Screws

1. Remove the two [2] Standoffs at the vented end of the Fireplace.
2. Apply RTV Red Silicone to the underside of the Adapter Plate around the perimeter of the screw holes.
3. Fasten Adapter Plate to the top of the unit using the supplied DT Screws.
4. Replace the Standoffs.

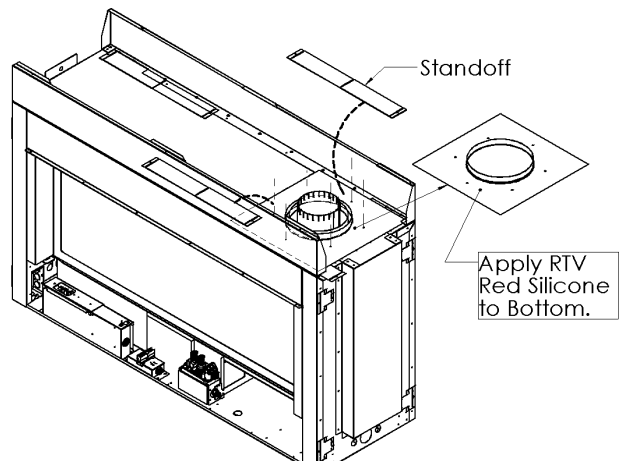

### Flex Pipe Venting

Flex pipe is shipped in an unexpanded length. Therefore, when installing the pipe, expand it completely and then cut off the remaining length. A flex pipe can be expanded to twice their shipped length (e.g. 4ft. to 8ft).

Do not use more than 2 couplers to extend short pipes. Single sections are preferred in an installation attaching at the fireplace and termination.

Place the spring spacers provided approximately every two feet to stabilize inner flex in the center of the outer flex pipe. When forming bends place spring in bend or before and after.

**ONLY VENTING COMPONENTS SPECIFICALLY APPROVED AND LABELED FOR THIS FIREPLACE MAY BE USED.**

### Termination

It is imperative that the vent termination be located observing the minimum clearances as shown. There must not be any obstruction such as bushes, garden sheds, fences, decks or utility buildings within 24" from the front of the termination plate.

Do not locate termination where excessive snow or ice build-up may occur. Be sure to check vent termination area after snow falls and clear to prevent accidental blockage of venting system. When using snow blowers, make sure snow is not directed towards vent termination area.

Venting terminal shall not be recessed into a wall or siding.

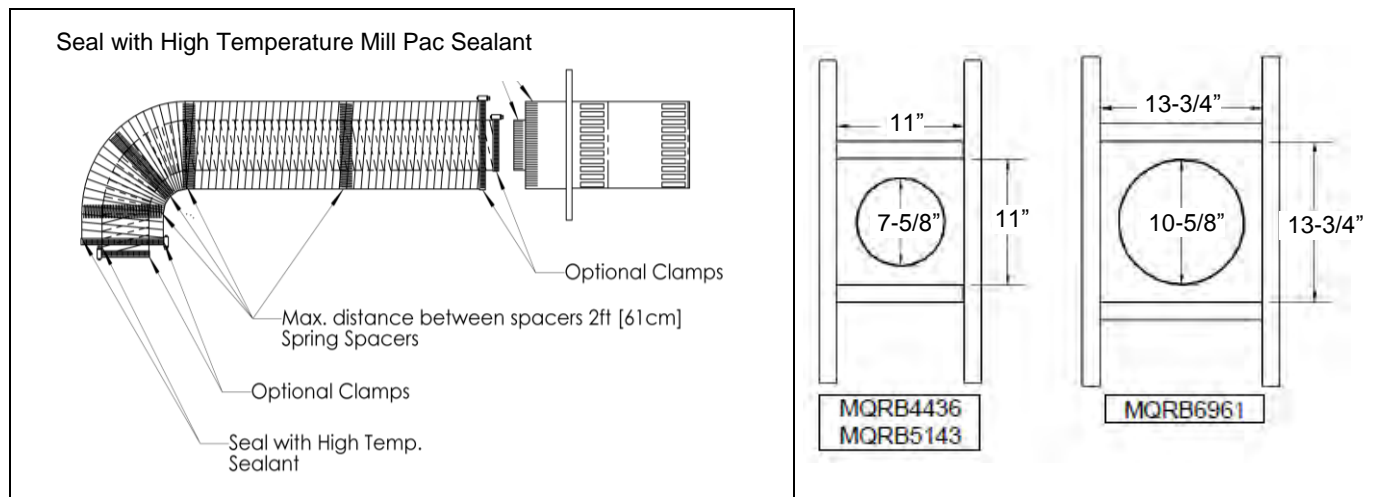

Figure 1 - Flex pipe spring spacing guide.

Horizontal runs require support metal straps every 2ft. In an offset installation support straps should be used to stabilize pipe.

Expand inner and outer flex pipe to the point that the outer flex pipe protrudes approximately 2 to 3 inches past outer wall and the inner flex protrudes approximately 2 to 3 inches past the outer flex pipe. Attach the inner flex pipe to the termination first and secure with sealant and [4] screws. Then attach the outer flex pipe to the termination with caulking and screws. Termination may then be moved back to the outer wall and attached to home screwing into the framing. Use silicone around the termination to provide waterproof seal. If siding shield is going to be used attach this after termination has been caulked for waterproofing.

### Use High Temperature Mill Pac Sealant

Apply a bead of Mill Pac high temp sealant to all joints and use four screws to secure each pipe at fireplace, termination and any joint if joining any sections of pipe.

**NOTE:** It is critical to the proper and safe operation of this fireplace that on all connections the inner liner and the outer casing are both caulked with liberal amounts of sealant. Do not use any kind of tape or silicone other than that recommended in this manual. **Mill Pac Sealant**

## Venting Routes and Components

Since it is very important that the vent system maintain its balance between the combustion air intake and the flue gas exhaust, certain limitations as to vent configurations apply and must be strictly adhered to. The table on the following page showing the relationship between vertical and horizontal side wall venting will help to determine the various vent lengths.

The maximum horizontal run with the 90 degree bend at the fireplace flue outlet is 3'. The maximum horizontal run is 20ft when the vertical run is 8ft. Note: 1/4" vertical rise is required for every 12" of horizontal run (see **Horizontal Vent Table**).

Two additional 90° bends (or the equivalent) are allowed in the horizontal run. The horizontal run must be reduced 36" for each 90° bend. The horizontal run must be reduced 18" for each 45° bend.

The maximum vertical run is 43ft [13.1m].

**Special Note:** For each 45 degree bend installed in the horizontal run, the length of the horizontal run must be reduced by 18" [46cm]. This does not apply if the 45 degree bends are installed on the vertical part of the vent system.

### Example

If the length of the horizontal run is 10ft [3m], and two 45 degree bends are required, then the horizontal run length must be reduced to 7ft to achieve proper venting. If 10ft of horizontal run is required in conjunction with the two 45 degree bends, then the vertical run must be reduced appropriately. Please refer to **Horizontal Vent Table** for the relationship between horizontal and vertical runs.

**IMPORTANT:** Always locate the fireplace in such a way that a minimum of offsets and/or horizontal runs are required. 1/4" vertical rise is required for every 12" horizontal run.

Minimum clearance to combustibles on venting is 1" with the following exceptions:	MQRB4436	MQRB5143	MQRB6961
Top of horizontal	2"	2"	2"
Top of 90 degree elbow in an enclosure under 72"	5" with Z57WTS	5" with Z57WTS	N/A
Top of 90 degree elbow in an enclosure over 72"	4"	4"	N/A
Top of 90 degree elbow in an enclosure under 78"	N/A	N/A	6-1/2" with Z57WTS
Top of 90 degree elbow in an enclosure over 78"	N/A	N/A	6-1/2"
Minimum Enclosure Height (See <b>Enclosure Heights</b> page)	60"	60"	64" Vertical 68" Horizontal
Minimum Termination Height from bottom of Unit	37-1/2" + 1/4" rise/ ft	51-1/2" + 1/4" rise/ ft	56-1/2" + 1/4" rise / ft

## Horizontal Vent Table

To use the Horizontal Vent Table (see Table 1), determine the total vertical height of the system and the number of bends required. Locate the value on the first column and then move across to see the corresponding maximum allowable horizontal run. **All Measurements are from the bottom of the appliance.**

**The minimum vertical installation height must be adhered to.  
Flex pipe venting must be fully stretched.**

	Total Vertical		Max. Horizontal			Total Vertical		Max. Horizontal	
	Feet	Meters	Feet	Meters		Feet	Meters	Feet	Meters
MQRB4436	37-1/2"	1							
MQRB5143	51-1/2"	1.3	3	.91					
MQRB6961	56-1/2"	1.4							
<b>*4436MQRB Only</b>	<b>4*</b>	<b>1.2*</b>	<b>4*</b>	<b>1.2*</b>		14	4.3	20	6.1
	5	1.5	5	1.5		15	4.6	20	6.1
	6	1.8	8	2.4		16	4.9	20	6.1
	7	2.1	15	4.6		17	5.2	20	6.1
	8	2.4	20	6.1		18	5.5	20	6.1
	9	2.7	20	6.1		19	5.8	20	6.1
	10	3.0	20	6.1		20	6.1	20	6.1
	11	3.4	20	6.1		25	7.5	15	4.6
	12	3.7	20	6.1		30	9.0	10	3.0
	13	4.0	20	6.1		43	12.2	0	0

For Propane Horizontal installations on MQRB4436 & MQRB5143, the venting must be a minimum of two feet vertical off the flue before going horizontal.

Table 1 - Horizontal Vent Table

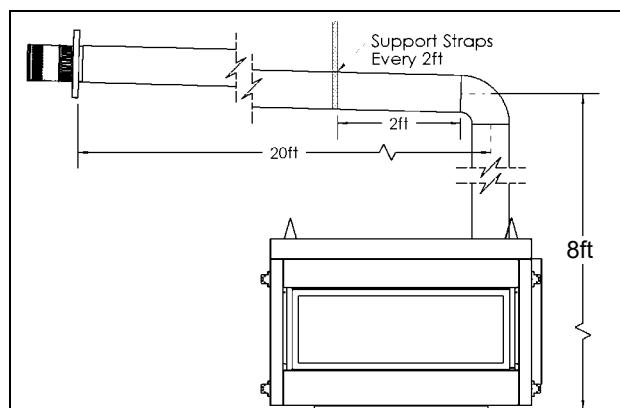
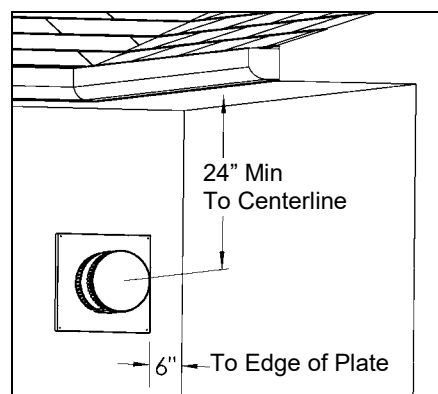

Figure 1



**MQRB6961:** Note Clearances of Termination from vented and unvented soffit (24") and adjacent Side wall (6"). Also see **D** and **E** on **Venting** page.

NOTE: The final location of the fireplace must be such that the horizontal vent dimensions fall within those stated on the graph. The Maximum Vertical vent run is 43ft. Please refer to **Clearance to Combustibles** information in this manual.

**A HORIZONTAL VENT CERTIFIED GUARD (SAFETY CAGE) IS AVAILABLE WHEN REQUIRED BY LOCAL CODES.**

**MQRB5143 / MQRB4436:** See **Flue Restrictor Adjustment** Page for vertically vented Installations.



## MQRB5143 Venting Examples

All horizontal runs have a minimum 1/4" rise per foot.

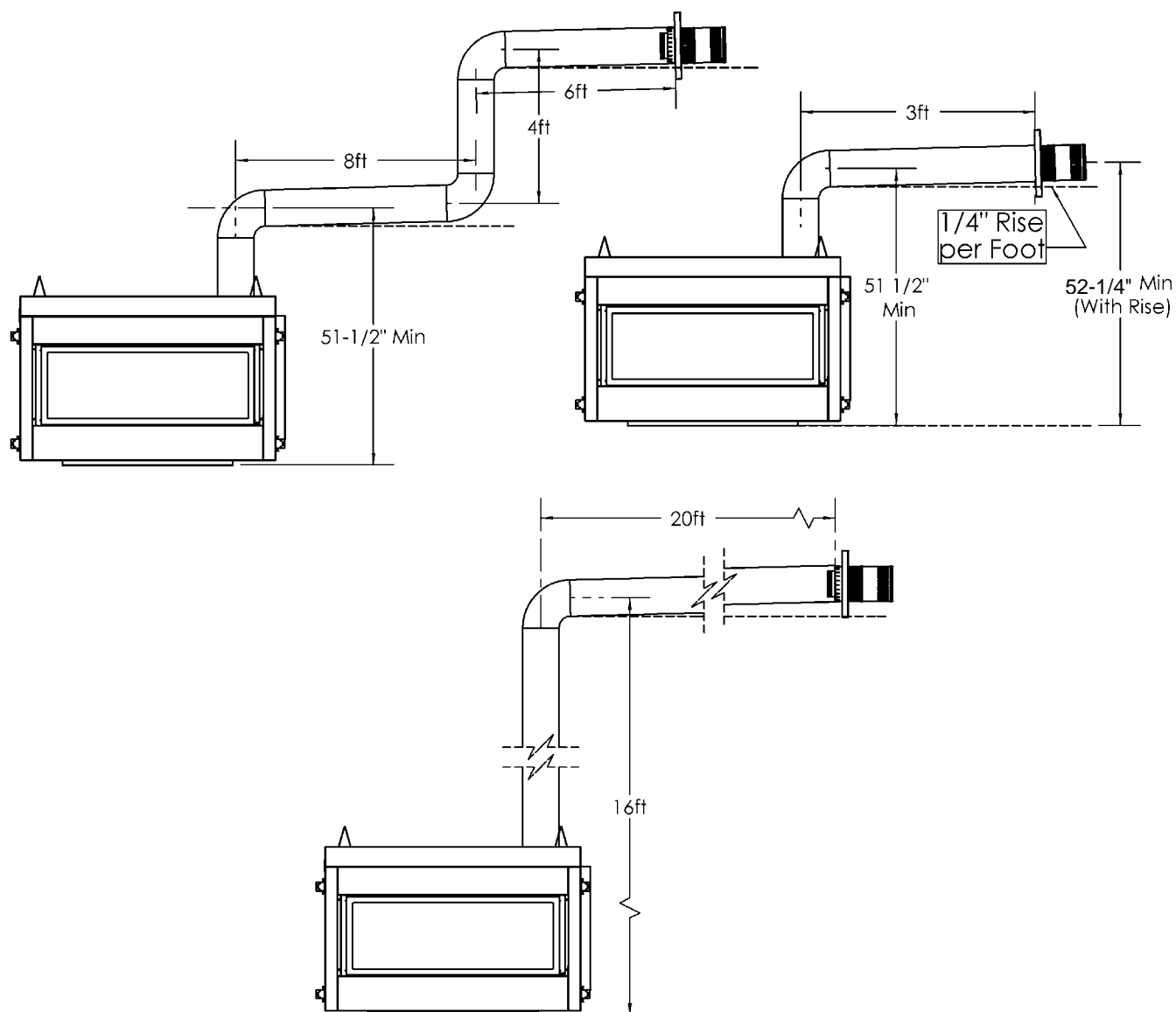

### Wall Thimble and Roof Support

The Wall Thimble is used in horizontal installations to shield the combustible material from the vent pipe. The appropriate size of thimble is required for each model. Please contact your local dealer for more information. Refer to Side Wall Venting for wall cutout information.

The Roof Support is used to secure the vertical venting as it penetrates the roof. Please note that you may only install the roof support to a rigid pipe.

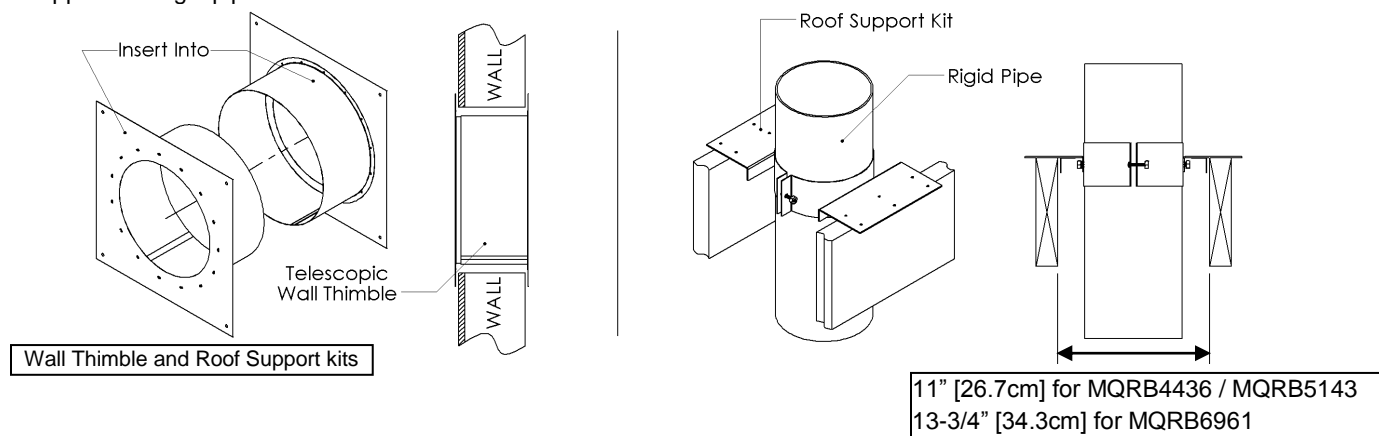

## Installation of Side Wall Venting

**Note:** Wall Thimble Shield [Z57WTS] must be used in Enclosures under 72" for MQRB4436 / MQRB5143, and under 78" for MQRB6961.

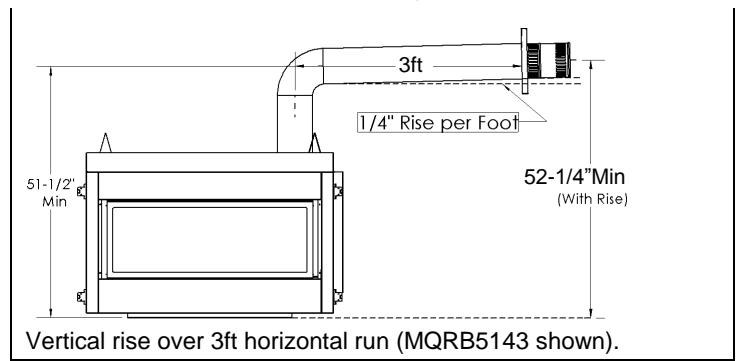
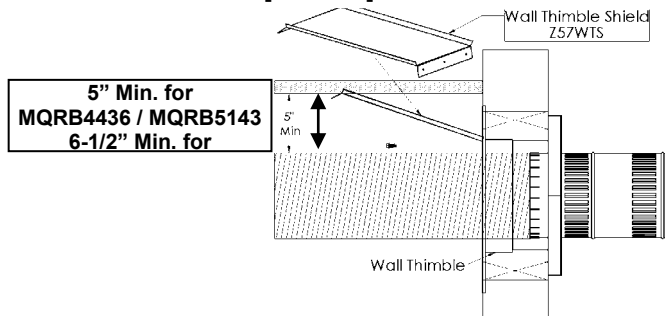

Note that the minimum height from the bottom of fireplace to the centre of vent is 37-1/2" [95 cm] for the **MQRB4436**, 51-1/2" [131 cm] for the **MQRB5143** and 56-1/2" [144cm] for the **MQRB6961**. This dimension is for installations where venting exits immediately after its rise from the unit (i.e. zero/minimum horizontal length). In installations where there is a horizontal run simply refer to the Horizontal Vent Table to determine the vertical location of the hole cutout required.

1. In a combustible wall cut a square hole that is 11" x 11" [28cmx28cm] (inside dimension) for the MQRB4436 / MQRB5143 or 13-3/4" x 13-3/4" [35cmx35cm] for the MQRB6961. In a non-combustible wall, cut an 8" [20cm] diameter hole for the MQRB4436 / MQRB5143 or an 11" [28cm] diameter hole for the MQRB6961. See below for detail.
2. Refer to **Clearance to Combustibles** information in this manual. Select the approximate vent length for your installation. Note that precise measurements are not needed as the flex pipe can be expanded to twice its shipped length.
3. If installing the wall thimble, center it over the square cutout hole and secure both pieces on either sides of the wall. Route the flex vent pipe through the wall thimble. Before joining pipes, apply a bead of high temperature sealant (Millpac) to the end. Then attach the inner pipe to the vent termination with sealant, and secure it with the four screws provided. At this time make sure the spacer springs are attached to the inner flex pipe. Then attach the outer pipe by the same method.
4. Mount the vent termination and seal it to wall using caulking around the thimble to weather proof. After installing the vent termination, double check to make sure the pipe extends properly through wall thimble and into the termination. Before joining pipes to the fireplace flue, apply a bead of high temperature sealant (Millpac) to the end of it. Then attach the inner flue pipe to fireplace with sealant; and secure with the four screws provided. At this time verify that the spacer springs are attached properly to the inner pipe and then attach the outer pipe by the same method.
5. Support the horizontal pipe every 2ft [61cm] with metal strap bands. Verify that the fireplace is leveled, properly positioned, and secured to the framing.
6. Support vertical pipes with metal strapping to maintain a minimum of 1" [2.5cm] or greater clearance to combustibles.

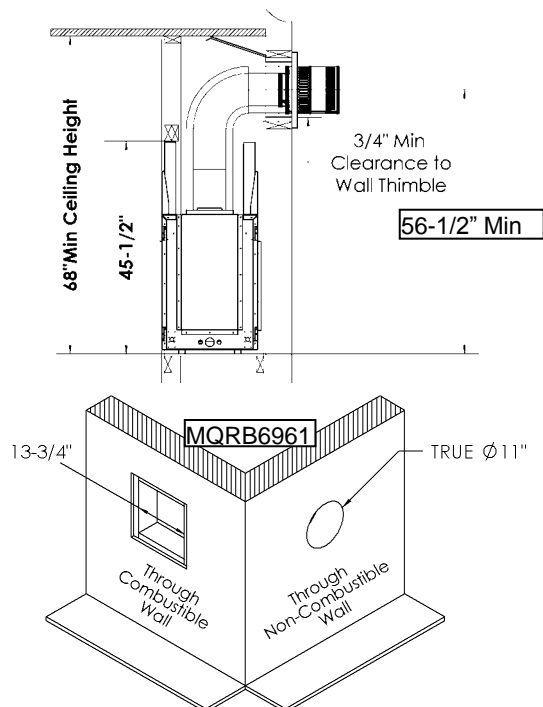
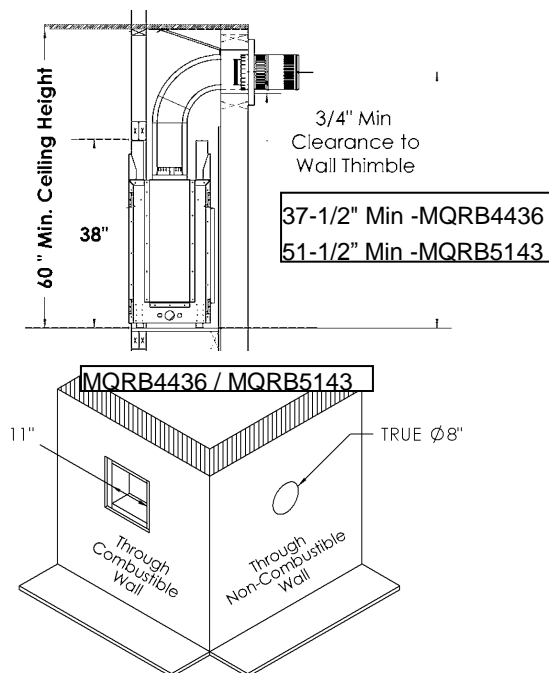

**-FOR INFINITE SERIES II MODELS ONLY-**

Two snorkel terminations are available for MQRB4436 / MQRB5143. If a vertical rise is necessary on the exterior side of a building:

Z57ST24 (24" Tall, 14-1/2" Center to Center)      Z57ST36 (36" Tall, 26-1/2" Center to Center)

Follow standard horizontal venting installation procedures. If the Snorkel Termination is to be located below grade, a window well is recommended with adequate and proper drainage as per local codes. Leave 2" clearance below snorkel to prevent water from entering the Snorkel Termination. Do not enclose the Snorkel within a wall or other type of enclosure and **do not back fill**. Ensure that grade level slopes away from the building. Follow all local codes.

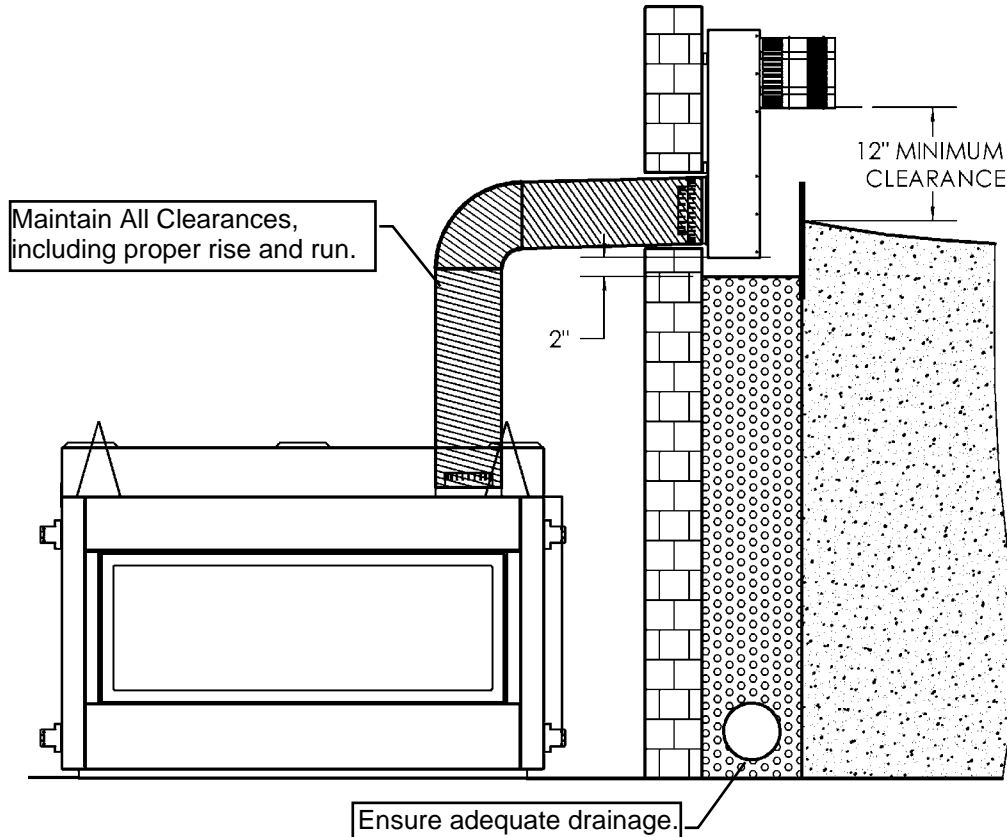
**-FOLLOW ALL LOCAL CODES-**

- A safety cage (Z57STSC) is also available. Place safety cage over snorkel and mount with [4] DT screws (supplied with safety cage).

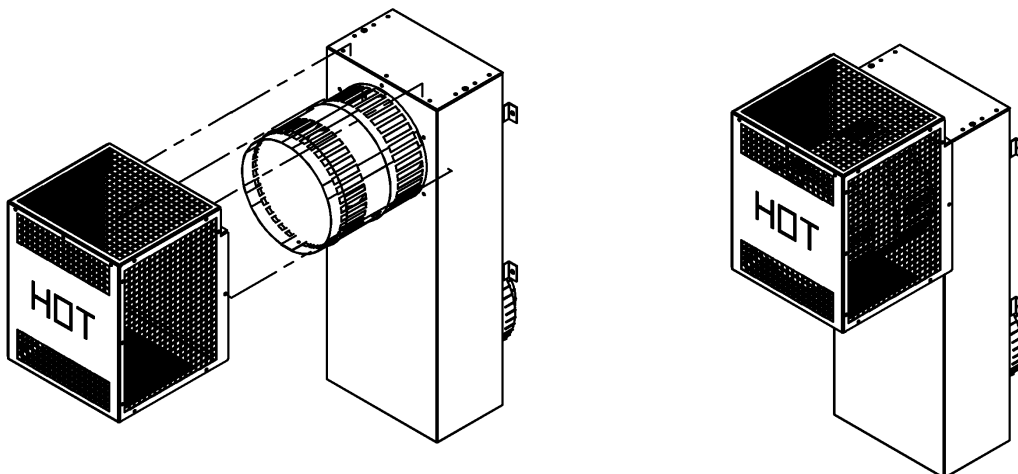

## Venting Straight Up Through Roof

An Attic Insulation Shield must be installed where the vent passes from a lower living space into an attic space where the chimney is not enclosed. It is designed to keep insulation materials away from the chimney.

When installing the Attic Insulation Shield where the chimney passes from a living space to an attic space, install the shield from below and nail in place using 1" spiral nails.

A fire stop must be installed on the bottom side of the joists when passing through a ceiling or floor. If an attic insulation shield is to be used, a fire stop is not required.

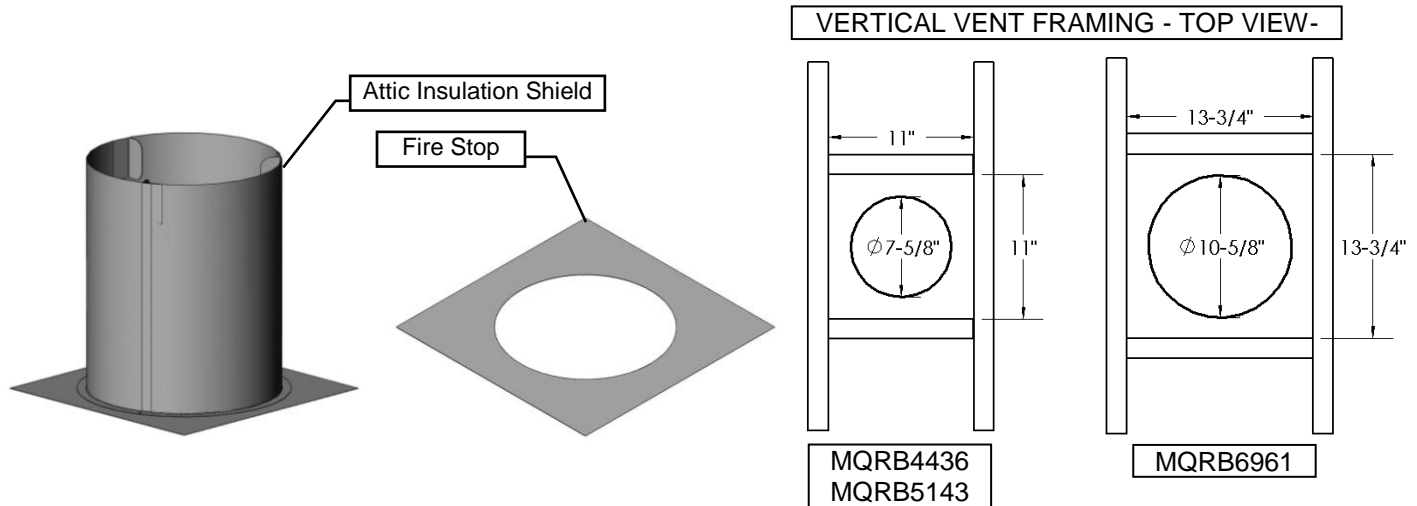

### Using Flex Bends

Avoid cutting joists by offsetting the flex pipe.

When using 45° bends a bend support is required directly above the highest bend.

When installing a bend in a joist area a minimum of 4" clearance to combustible to the top of bend must be maintained, sides and bottom of pipe, a 1" clearance to combustibles must be maintained. If running horizontal through an area a 2" minimum clearance to the top of the horizontal pipe must be maintained.

Maximum vertical height of system should not exceed 43 feet.

Use roof support and rigid pipe at roof level. Flex pipe is not permitted within roof support.

When penetrating the roof a rigid galvanized pipe must be used. Attach flex pipe to the rigid pipe with high temperature sealant, secure with four screws assuring the flex pipe and rigid pipe are secured. Attach rigid pipe to termination with sealant and screw with 4 sheet metal screws. The Inner flex pipe must be secured with 4 screws which must penetrate both the flex pipe and inner section of termination.

Vertical termination clearance is 18" [45.7cm] above the roof, measured from highest point of exit on the roof line.

Support vertical pipes to maintain minimum of one inch or greater clearances to combustibles.

### Roof Flashing

Ensure that you have the proper roof flashing by checking your roof pitch using a level and two rulers, or by using a roof pitch card.

Slide a Roof Flashing suitable to your roof slope over the vent. Place the edge of the flashing plate that will be on the higher part of the roof slope under the shingles. Both the sides and the lower edge lay on top of the shingles.

**NOTE: At the top edge of the flashing plate, lift the shingles and nail the plate to the roof deck, then cement the shingles to the plate with a suitable waterproof mastic.**

Ensure that the chimney is plumb. Square up the flashing plate and nail in place to the roof deck. Use 12 nails with neoprene washers or cover the heads with a suitable waterproof mastic. Wrap the storm collar around the vent above the flashing. Secure the ends together loosely with nut and bolt supplied. Slide the collar down the vent until it comes in contact with the flashing. Tighten the bolt and seal the Storm Collar to the vent with a suitable waterproof non-combustible mastic.

The flashing and storm collar should be painted to match the roof shingles. This will extend its life and improve the appearance. Clean, prime and paint with suitable painting products.

### Vertical Venting in Cold Climates

In cold climate conditions where temperatures go below -10 degrees Celsius or 14 degrees Fahrenheit, we recommend that the chase be insulated and where the vent pipe enters into the attic space that the pipe be wrapped with an insulated Mylar sleeve. This will increase the temperature of the vent and help the appliance to vent properly in cold weather conditions.

It is also important in vertical vented direct vent appliances that the appliance be operated daily during the winter months as this will help stop the termination from freezing up.

We recommend using a thermostat [In the U.S.A. Thermostats are not permitted for Vented Gas Fireplaces (ANSI Z21.50b-Decorative)]. set at room temperature to allow the unit to cycle.

For IPI models it may be necessary to set the appliance to Standing Pilot mode to maintain heat in the cavity. The purpose of this procedure is to prevent cold air from penetrating the chimney and then onto the living space. Therefore, when the internal temperature is slightly elevated the fireplace is able to freely exhaust its combustion and hence making it easier to startup.

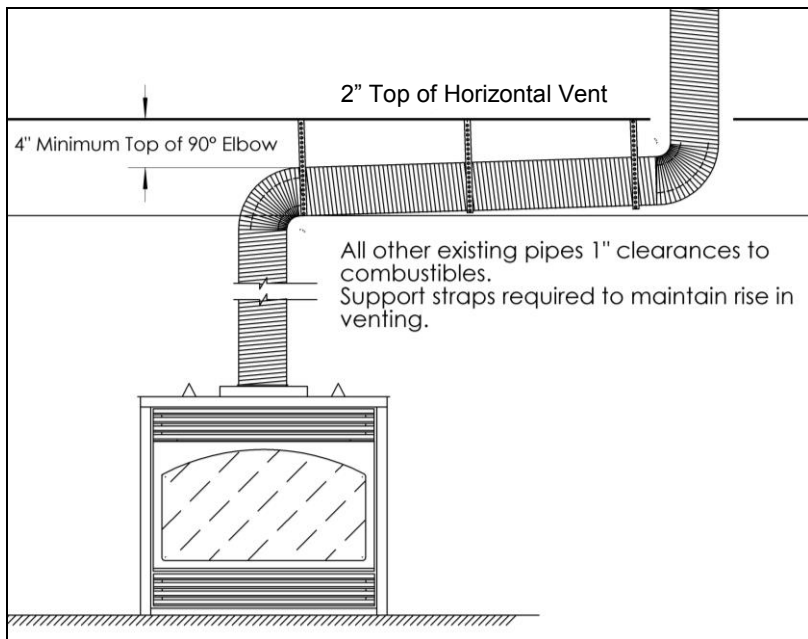

Clearances in horizontal venting.

**Z710VT ONLY**  
-Restrictor-  
Remove for Runs  
Under 15 Feet

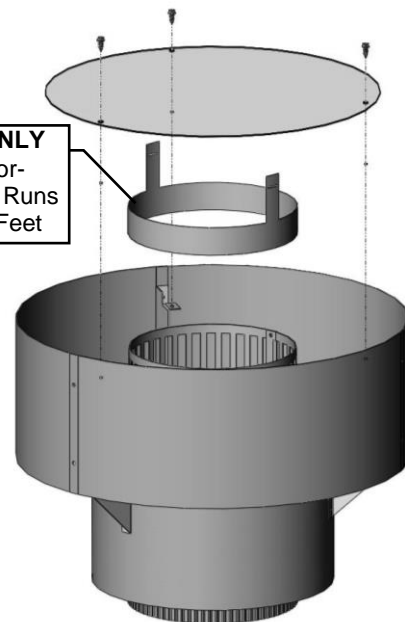

**Z57VT for MQRB436**  
**Z57VT for MQRB5143**  
**Z710VT for MQRB6961**

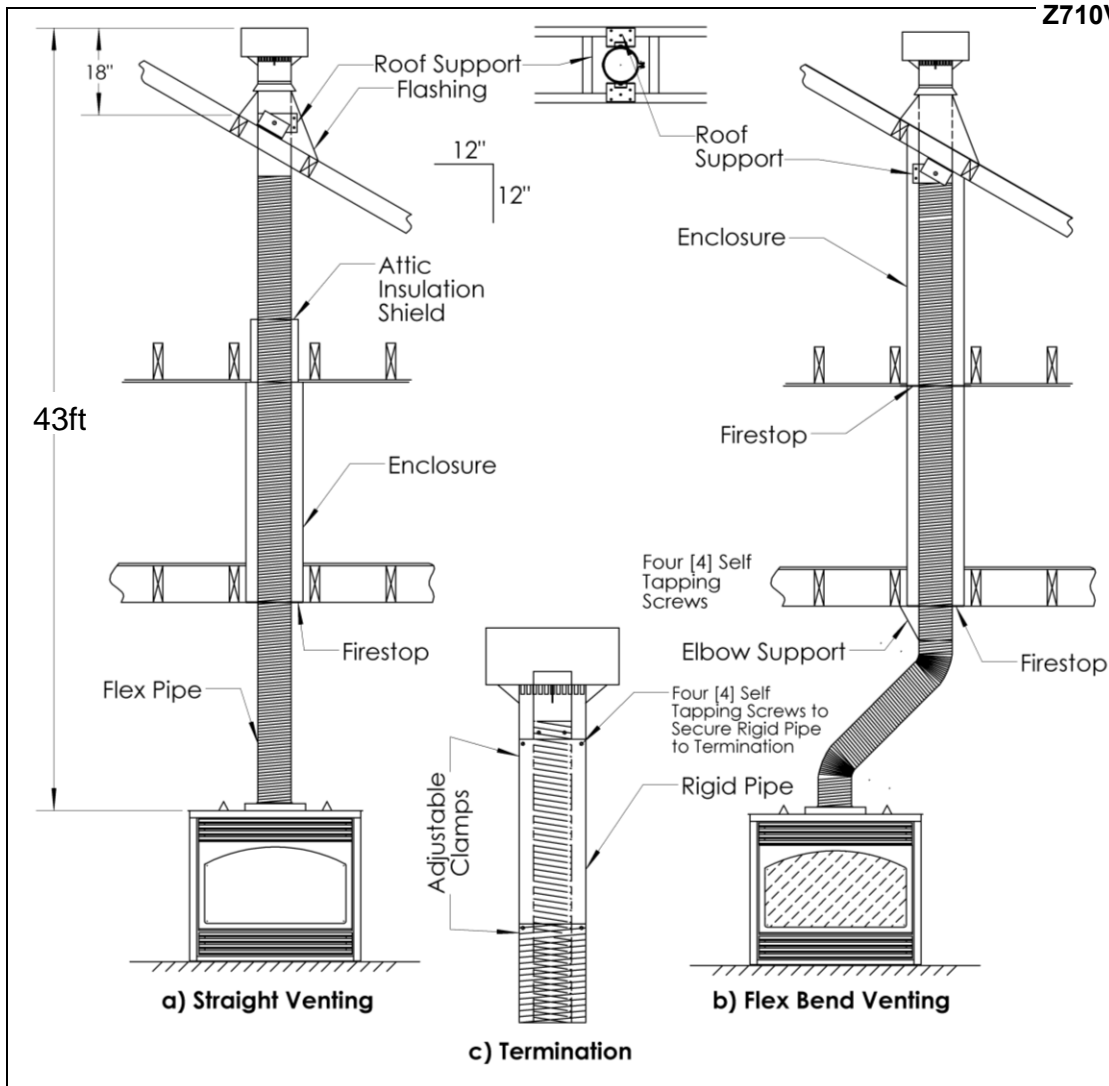

Straight-through roof support configuration; b) Flex bend configuration; c) Termination mounting

# Flue Restrictor Adjustment

MQRB4436 / MQRB5143 Only –All Models

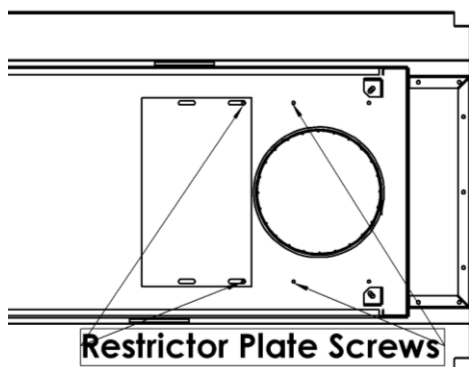

Fig.1

The **Flue Restrictor** is located in the top of the Firebox in front of the Flue Opening.

For vertically vented installations it is necessary to use the Flue Restrictor. Restrictor is set fully open from factory for short horizontal and vertical runs.

To adjust the Flue Restrictor:

1. Remove the [2] DT screws in the Flue Restrictor. Also remove the [2] screws at the front of the Flue (**Fig.1**).

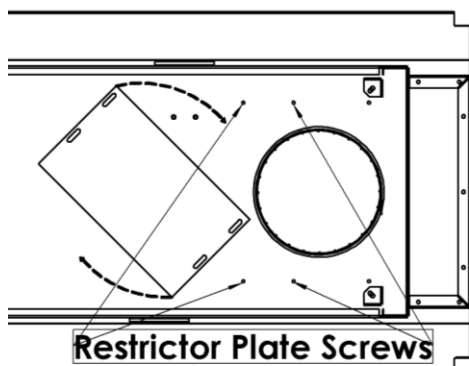

Fig.2

2. Rotate the Flue Restrictor 180°. (**Fig.2**). Place the Flue Restrictor over the Flue & start the [4] DT screws in the screw holes.

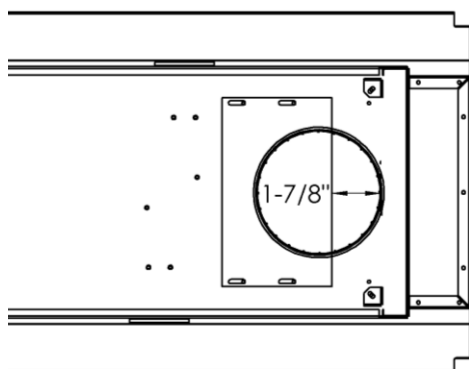

Fig.3

3. For Vertical Venting 20-30 feet in height, the Flue Restrictor should be open 1-7/8" from the back of the Flue (**Fig. 3**).

4. Between 30/40 feet: Set Restrictor in conjunction with the number of 90° elbows.
  - 1 to 2 elbows 1-3/8"
  - 2 to 3 elbows with offsets 1-7/8"

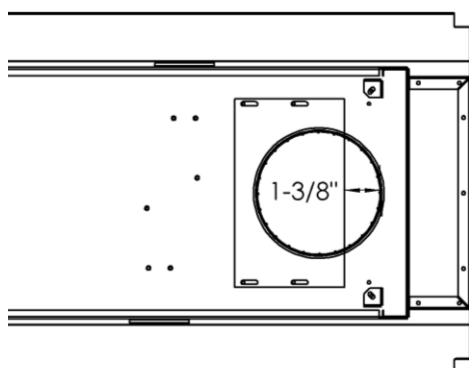

Fig.4

5. For Vertical Venting 40 feet or above in height, the Flue Restrictor should be open 1-3/8" from the back of the Flue (**Fig. 4**).

## Approved for Power Vent PVH58

### The PVH58 Horizontal Power Vent is approved for the following models only:

MDV31, MDV39, MQRB3632, ZDV3622, MQZDV3622, ZDV3622, HBZDV3624, HBZDV3628, HBZDV3632, MQHBZDV3636, HBZDV4224, HBZDV4228, HBZDV4232, MQHBZDV4236, HBZDV4740, MQHBZDV4736, MQRB4436, MQRB5143, MQRB6961, ZRB46, ZCV39, ZCV42, MCV42, MCVST42, MQZDV3927\*, MQZDV4634\*

**\*NOTE:** For MQZDV3927 and MQZDV4634, Power Vent Control Module (PVCM) must be placed outside of Fireplace.

The PVH58 Horizontal Power Vent Termination is intended for use where standard venting configurations are not possible.

**NOTE:** MODELS EQUIPPED WITH MILLIVOLT/ STANDING PILOT IGNITION: Downward vertical vent runs are **NOT** permitted.

**NOTE:** MODELS EQUIPPED WITH INTERMITTENT PILOT IGNITION:  
Downward vertical vent runs are permitted, however, Cold Climate Switch (Standing Pilot Mode) must not be used.

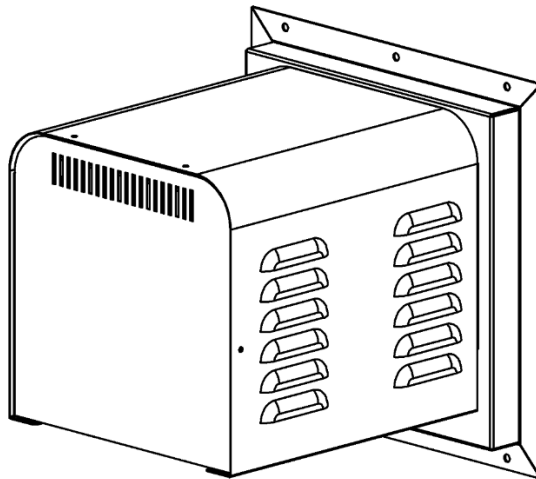

### PVH-58 Maximum / Minimum Vent Lengths:

**Maximum** Vent Length is 125 ft plus six 90° elbows with Air Intake Shutter fully closed. Termination must not be below unit.

This power vent can be installed up to 3ft below the installed fireplace on runs less than 100ft and not more than four 90° elbows.

**Minimum** Vent Length is 3ft horizontal plus minimum vertical rise with Air Intake Shutter fully open.

Refer to your appliance manual for Minimum Vertical Rise before First 90° elbow (Measured from bottom of appliance to center of vent pipe) to avoid overheating of vent pipe.

Refer to PVH58 Manual for proper installation and use.



## PVH58      Parts List

### PVH58 HORIZONTAL POWER VENT TERMINATION:

Listed for Canada and USA

NUMBER	DESCRIPTION
--------	-------------

#### MQRB4436 AND MQRB5143 VENTING AND VENTING ADAPTERS

**For fireplaces to be converted to hard pipe (DuraVent-DirectVent Pro, etc.) at the fireplace:**

Z57DFA	Hard Pipe Adapter (Adapts MQRB4436 & MQRB5143 to accept Hard Pipe at Fireplace)
--------	---

**For Power Vent installations where flex pipe will be used up to the Power Vent unit:**

Z57PVA*	Pipe Reducer 8"Sm – 7"Sm, ZDV5FC (Adapts PVH58 to accept 5/7" Flex Pipe)
---------	---

\* One 12" section of hard pipe must be connected directly to the Power Vent before any adapters are connected.

Order the appropriate lengths of venting (see below).

Z57FK5	Flex Kit (5" & 7" Dia.) x 5' Expanded (c/w Springs, Screws, Mill Pac)
Z57FK8	Flex Kit (5" & 7" Dia.) x 8' Expanded (c/w Springs, Screws, Mill Pac)
Z57FK20	Flex Kit (5" & 7" Dia.) x 20' Expanded (c/w Springs, Screws, Mill Pac)
ZDV5FC	Flex Connector 5" Diameter
ZDV7FC	Flex Connector 7" Diameter
ZDV5FCL	Flex Clamp 5"
ZDV7FCL	Flex Clamp 7"
ZDV4SS	Spring - Standoff Spacer for Inner Pipe

#### MQRB6961 VENTING AND VENTING ADAPTERS

**For fireplaces to be converted to hard pipe (DuraVent-DirectVent Pro, etc.) at the fireplace:**

Z69DFA	Pipe Reducer 10"Lg – 8"Sm, Pipe Reducer 7"Lg – 5"Sm, 2-1/4" x 10" Riser Collar (Adapts MQRB6961 to accept Hard Pipe at Fireplace)
--------	--

**For Power Vent installations where flex pipe will be used up to the Power Vent unit:**

Z69PVA*	Pipe Reducer 10"Sm – 8"Sm, Pipe Reducer 7"Sm – 5"Sm (Adapts PVH58 to accept 7/10" Flex Pipe)
---------	---

\* One 12" section of hard pipe must be connected directly to the Power Vent before any adapters are connected.

Order the appropriate lengths of venting (see below).

Z710FK5	Flex Kit (7/10"x5' Expanded: Springs, Screws, Millpac)
Z710FK8	Flex Kit (7/10"x8' Expanded: Springs, Screws, Millpac)
Z710FK20	Flex Kit (7/10"x20' Exp.: Springs, Screws, Millpac)
ZDV7FC	Flex Connector 7" Diameter
ZDV10FC	Flex Connector 10" Diameter
ZDV7FCL	Flex Clamp 7" Diameter
ZDV10FCL	Flex Clamp 10" Diameter
ZDV7SS	Spring – Standoff Spacer for Inner Pipe

### PVH58 TERMINATION COMPONENT PARTS:

58PVH-230S	Blower Motor and Housing Assembly
58PVH-230F	Blower Motor and Housing Assembly
58PVH-P118	Gasket
58PVH-P9372	Vacuum Switch
58PVH-P119	Silicone Tubing for Vacuum Switch



58PVH-P3211	3/4" K.O. Bushing
58PVH-WTA	Wall Thimble Assembly
PVH20H	Main Wiring Harness Assembly – Extension Harness (20ft)
<b>PVC58MV</b>	<b>Power Vent Control Module – Millivolt Box</b>
58PVH-P124	Double Pole Switch
58PVH-P421	Timer Switch
<b>PVC58IPI</b>	<b>Power Vent Control Module – IPI Box</b>
58PVH-P421	Timer Switch
58PVH-P156	Relay
58PVH-P487	Relay Socket

**Marquis Infinite Zero Clearance Direct Vent Gas Fireplace -44" Wide**

Listed for USA/Canada as a Decorative Appliance: Linear LH Burner, Two Sides Open, SIT Valve with Hi/Lo Flame and BTU Adjustment, Ceramic Glass, 5/7" Flue, Wall Switches, Junction Box, Accent Lighting with Decorative Ember Glass, 33,000 BTU

MQRB4436N	Linear Multi-Sided Fireplace, Millivolt Valve (as above) Natural Gas
-----------	--

MQRB4436LP	Linear Multi-Sided Fireplace, Millivolt Valve (as above) Propane
------------	--

MQRB4436NE	Linear Multi-Sided Fireplace, IPI Valve (as above) Natural Gas
------------	--

MQRB4436LPE	Linear Multi-Sided Fireplace, IPI Valve (as above) Propane
-------------	--

**Choose Your View Kit: (Required for each unit)**

MQRB44BK	Back Shield Kit - (Single View) Shield and Cover, False Bottom with Series II Pilot Shield ,False Bottom Cover, Series II Pilot Bracket, Back Liner
----------	---

MQRB44SK	See-Through Kit - Ceramic Glass Door, False Bottom with Series II Pilot Shield, Series II Pilot Bracket, Access Panel, Filler Posts
----------	---

**Infinite Wall Surround-(Covers 44"W X 19")**

MQRB4419SBL	Surround Trim Kit (44" x 19") - Black
-------------	---------------------------------------

MQRB4419SPW	Surround Trim Kit (44" x 19") - Pewter
-------------	--

MQRB4419SSS	Surround Trim Kit (44" x 19") - Stainless Steel
-------------	---

**Infinite Wall Surround-(Covers 50"W X 24")**

MQRB4424SBL	Surround Trim Kit (50" x 24") - Black
-------------	---------------------------------------

MQRB4424SPW	Surround Trim Kit (50" x 24") - Pewter
-------------	--

MQRB4424SSS	Surround Trim Kit (50" x 24") - Stainless Steel
-------------	---

**Infinite Porcelain Liners**

MQRB44PB1	Porcelain Bottom - Single Side (Series II)
-----------	--

MQRB44PB2	Porcelain Bottom - See Through (Series II)
-----------	--

MQRB4436PLB	Porcelain Liner - Back - Single Side
-------------	--------------------------------------

MQRB5143PLE	Porcelain Liner - Ends - See Through & Single Side
-------------	--

**Rocks & Logs**

RBCB1	Cannonballs- Assorted size and colors
-------	---------------------------------------

MQ46D	Driftwood Log Set- 3pcs.
-------	--------------------------

MQ Stone	Decorative Stones
----------	-------------------

MQRBD1	Drift Wood (x4) and Rocks (x4)
--------	--------------------------------

MQRBD3	Drift Wood Log Set (5pcs)
--------	---------------------------

MQROCK2	Rock Set - Contemporary Collection - Natural
---------	--

MQROCK3	Rock Set - Contemporary Collection - Multi-Colored
---------	--

MQG5W	Decorative Ember Glass - White - 5 lbs
-------	--

MQG5A	Decorative Ember Glass – Azuria Blue - 5 lbs
-------	--

MQG5C	Decorative Ember Glass - Copper - 5 lbs
-------	---

**Door Glass**

4436ZDV-310	Ceramic Glass –For All MQRB4436
-------------	---------------------------------

MQRB44CSS	Safety Screen Replacement
-----------	---------------------------

**Replacement Burner Assembly / Burner**

44MQ-200A1	Burner Tube
------------	-------------

44MQ-200A2	Burner Tube (Series II)
------------	-------------------------

4436MQ-BLPSI	Burner Assembly- Propane c/w Valve System (MQRB4436LP)
--------------	--

4436MQ-BNGSI	Burner Assembly-Natural Gas c/w Valve System (MQRB4436N)
--------------	--

4436MQ-BLPSIE	Burner Assembly- Propane c/w Valve System (MQRB4436LPE)
---------------	---

4436MQ-BNGSIE	Burner Assembly-Natural Gas c/w Valve System (MQRB4436NE)
---------------	---

**Conversion Kit**

4436MQ-CKLP	LP Conversion Kit for MQRB4436 Millivolt
-------------	--

4436MQ-CKNG	NG Conversion Kit for MQRB4436 Millivolt
-------------	--

4436MQ-CKLPI	LP Conversion Kit for IPI MQRB4436LPE IPI
--------------	---

4436MQ-CKNGI	NG Conversion Kit for IPI MQRB4436NE IPI
--------------	--

**Venting Accessories**

Z57HSK5	Horizontal Round Termination Vent Starter Kit - 5/7" X 5 FT Length, Wall Thimble Shield, Horizontal Vent Termination, Wall Thimble, 60" Flex Pipe, Screws, Mill Pac.
---------	--

Z57HT	Horizontal Vent Termination
-------	-----------------------------

Z57VT	Vertical Vent Termination
-------	---------------------------

FDVHSS	Horizontal Stucco Shield
--------	--------------------------

FDVHSCU	Safety Cage Universal for Horizontal Termination
---------	--

ZDVAIS	Attic Insulation Shield
--------	-------------------------

Z7AIS24	Attic Insulation Shield 24"
---------	-----------------------------

ZDVVOS	Offset Support
--------	----------------

ZDVFS	Firestop Spacer
-------	-----------------

ZDVRS	Roof Support
-------	--------------

ZDVWT	Wall Thimble (Horizontal Venting)
-------	-----------------------------------

ZDVSS	Siding Shield - Heat Deflector for FDVHT Round Termination
-------	--

ZDVSSLR	Siding Shield - Large Return - for FDVHSQ or FDVHT
ZDV48GP	Galvanized Pipe 7" Dia. x 48" (Vertical Installations)
ZDVAAF	Flashing 7" c/w Storm Collar (1/12 to 7/12)
ZDVAF2	Flashing 7" c/w Storm Collar (8/12 to 12/12)
ZDVAF3	Flashing 7" c/w Storm Collar Flat
ZDV7SC	Storm Collar 7 "
Z57FK5	Flex Kit (5" & 7" Dia.) x 5' Expanded (c/w Springs, Screws, Mill Pac)
Z57FK8	Flex Kit (5" & 7" Dia.) x 8' Expanded (c/w Springs, Screws, Mill Pac)
Z57FK20	Flex Kit (5" & 7" Dia.) x 20' Expanded (c/w Springs, Screws, Mill Pac)
ZDV5FC	Flex Connector 5" Diameter
ZDV7FC	Flex Connector 7" Diameter
ZDV5FCL	Flex Clamp 5"
ZDV7FCL	Flex Clamp 7"
ZDV4SS	Spring - Standoff Spacer for Inner Pipe
Z57WTS	Wall Thimble Shield
Z57ST24	Horizontal Snorkel Termination (24" Tall, 14-1/2" Center to Center)
Z57ST36	Horizontal Snorkel Termination (36" Tall, 26-1/2" Center to Center)
Z57STSC	Safety Cage for Horizontal Snorkel Termination

**Kingsman Flex venting MUST be used on the MQRB4436.  
Use of DuraVent-DirectVent Pro or other hard pipe Venting systems is not permitted.**

**Marquis Infinite Zero Clearance Direct Vent Gas Fireplace -51" Wide**

Listed for USA/Canada as a Decorative Appliance: Linear LH Burner, Two Sides Open, SIT Valve with Hi/Lo Flame and BTU Adjustment, Ceramic Glass, 5/7" Flue, Wall Switches, Junction Box, Accent Lighting with Decorative Ember Glass, 40,000 BTU

MQRB5143N	Linear Multi-Sided Fireplace, Milli Volt Valve (as above) Natural Gas
-----------	---

MQRB5143LP	Linear Multi-Sided Fireplace, Milli Volt Valve (as above) Propane
------------	---

MQRB5143NE	Linear Multi-Sided Fireplace, IPI Valve (as above) Natural Gas
------------	--

MQRB5143LPE	Linear Multi-Sided Fireplace, IPI Valve (as above) Propane
-------------	--

**Choose Your View Kit: (Required for each unit)**

MQRB51BK	Back Shield Kit - (Single View) Shield and Cover, False Bottom with Series II Pilot Shield, False Bottom Cover, Series II Pilot Bracket, Back Liner
----------	---

MQRB51SK	See-Through Kit - Ceramic Glass Door, False Bottom with Series II Pilot Shield, Series II Pilot Bracket, Access Panel, Filler Posts
----------	---

**Infinite Wall Surround-(Covers 50-1/4"W X 19")**

MQRB5019SBL	Surround Trim Kit (50-1/4" x 19") - Black
-------------	---

MQRB5019SPW	Surround Trim Kit (50-1/4" x 19") - Pewter
-------------	--

MQRB5019SSS	Surround Trim Kit (50-1/4" x 19") - Stainless Steel
-------------	---

**Infinite Wall Surround-(Covers 55-3/4"W X 24")**

MQRB5624SBL	Surround Trim Kit (55-3/4" x 24") - Black
-------------	---

MQRB5624SPW	Surround Trim Kit (55-3/4" x 24") - Pewter
-------------	--

MQRB5624SSS	Surround Trim Kit (55-3/4" x 24") - Stainless Steel
-------------	---

**Infinite Porcelain Liners**

MQRB51PB1	Porcelain Bottom - Single Side (Series II)
-----------	--

MQRB51PB2	Porcelain Bottom - See Through (Series II)
-----------	--

MQRB5143PLB	Porcelain Liner - Back - Single Side
-------------	--------------------------------------

MQRB5143PLE	Porcelain Liner - Ends - See Through & Single Side
-------------	--

**Rocks & Logs**

RBCB1	Cannonballs- Assorted size and colors
-------	---------------------------------------

MQ46D	Driftwood Log Set- 3pcs.
-------	--------------------------

MQ Stone	Decorative Stones
----------	-------------------

MQRBD1	Drift Wood (x4) and Rocks (x4)
--------	--------------------------------

MQRBD3	Drift Wood Log Set (5pcs)
--------	---------------------------

MQROCK2	Rock Set - Contemporary Collection - Natural
---------	--

MQROCK3	Rock Set - Contemporary Collection - Multi-Colored
---------	--

MQG5W	Decorative Ember Glass - White - 5 lbs
-------	--

MQG5A	Decorative Ember Glass - Azuria Blue - 5 lbs
-------	--

MQG5C	Decorative Ember Glass - Copper - 5 lbs
-------	---

**Door Glass**

5143ZDV-311	Ceramic Glass -For All MQRB5143
-------------	---------------------------------

MQRB51CSS	Safety Screen Replacement
-----------	---------------------------

**Replacement Burner Assembly / Burner**

51MQ-200A1	Burner Tube
------------	-------------

51MQ-200A2	Burner Tube (Series II)
------------	-------------------------

5143MQ-BLPSI	Burner Assembly- Propane c/w Valve System (MQRB5143LP)
--------------	--

5143MQ-BNGSI	Burner Assembly-Natural Gas c/w Valve System (MQRB5143N)
--------------	--

5143MQ-BLPSIE	Burner Assembly- Propane c/w Valve System (MQRB5143LPE)
---------------	---

5143MQ-BNGSIE	Burner Assembly-Natural Gas c/w Valve System (MQRB5143NE)
---------------	---

**Conversion Kit**

5143MQ-CKLP	LP Conversion Kit for MQRB5143 Millivolt
-------------	--

5143MQ-CKNG	NG Conversion Kit for MQRB5143 Millivolt
-------------	--

5143MQ-CKLPI	LP Conversion Kit for IPI MQRB5143LPE IPI
--------------	---

5143MQ-CKNGI	NG Conversion Kit for IPI MQRB5143NE IPI
--------------	--

**Venting Accessories**

Z57HSK5	Horizontal Round Termination Vent Starter Kit - 5/7" X 5 FT Length, Wall Thimble Shield, Horizontal Vent Termination, Wall Thimble, 60" Flex Pipe, Screws, Mill Pac.
---------	--

Z57HT	Horizontal Vent Termination
-------	-----------------------------

Z57VT	Vertical Vent Termination
-------	---------------------------

FDVHSS	Horizontal Stucco Shield
--------	--------------------------

FDVHSCU	Safety Cage Universal for Horizontal Termination
---------	--

ZDVAIS	Attic Insulation Shield
--------	-------------------------

Z7AIS24	Attic Insulation Shield 24"
---------	-----------------------------

ZDVVOS	Offset Support
--------	----------------

ZDVFS	Firestop Spacer
-------	-----------------

ZDVRS	Roof Support
-------	--------------

ZDVWT	Wall Thimble (Horizontal Venting)
-------	-----------------------------------

ZDVSS	Siding Shield - Heat Deflector for FDVHT Round Termination
-------	--

ZDVSSLR	Siding Shield - Large Return - for FDVHSQ or FDVHT
ZDV48GP	Galvanized Pipe 7" Dia. x 48" (Vertical Installations)
ZDVAAF	Flashing 7" c/w Storm Collar (1/12 to 7/12)
ZDVAF2	Flashing 7" c/w Storm Collar (8/12 to 12/12)
ZDVAF3	Flashing 7" c/w Storm Collar Flat
ZDV7SC	Storm Collar 7 "
Z57FK5	Flex Kit (5" & 7" Dia.) x 5' Expanded (c/w Springs, Screws, Mill Pac)
Z57FK8	Flex Kit (5" & 7" Dia.) x 8' Expanded (c/w Springs, Screws, Mill Pac)
Z57FK20	Flex Kit (5" & 7" Dia.) x 20' Expanded (c/w Springs, Screws, Mill Pac)
ZDV5FC	Flex Connector 5" Diameter
ZDV7FC	Flex Connector 7" Diameter
ZDV5FCL	Flex Clamp 5"
ZDV7FCL	Flex Clamp 7"
ZDV4SS	Spring - Standoff Spacer for Inner Pipe
Z57DFA	Hard Pipe Adapter – 5"x 8" <b>For MQRB5143 Only</b>
Z57WTS	Wall Thimble Shield
Z57ST24	Horizontal Snorkel Termination (24" Tall, 14-1/2" Center to Center)
Z57ST36	Horizontal Snorkel Termination (36" Tall, 26-1/2" Center to Center)
Z57STSC	Safety Cage for Horizontal Snorkel Termination

**Marquis Infinite Zero Clearance Direct Vent Gas Fireplace -69" Wide**

Listed for USA/Canada as a Decorative Appliance: Linear LH Burner, Two Sides Open, SIT Valve with Hi/Lo Flame and BTU Adjustment, Ceramic Glass, 7/10" Flue, Wall Switches, Junction Box, Accent Lighting with Decorative Ember Glass, 62,000 BTU

MQRB6961N	Linear Multi-Sided Fireplace, Milli Volt Valve (as above) Natural Gas
MQRB6961LP	Linear Multi-Sided Fireplace, Milli Volt Valve (as above) Propane
MQRB6961NE	Linear Multi-Sided Fireplace, IPI Valve (as above) Natural Gas
MQRB6961LPE	Linear Multi-Sided Fireplace, IPI Valve (as above) Propane

**Choose Your View Kit: (Required for each unit)**

MQRB69BK	Back Shield Kit - (Single View) Shield and Cover, False Bottom with Series II Pilot Shield ,False Bottom Cover, Series II Pilot Bracket, Back Liner
MQRB69SK	See-Through Kit - Ceramic Glass Door, False Bottom with Series II Pilot Shield, Series II Pilot Bracket, Access Panel, Filler Posts

**Infinite Wall Surround-(Covers 69-1/8"W X 19")**

MQRB6919SBL	Surround Trim Kit (69-1/8" x 19") - Black
MQRB6919SPW	Surround Trim Kit (69-1/8" x 19") - Pewter
MQRB6919SSS	Surround Trim Kit (69-1/8" x 19") - Stainless Steel

**Infinite Wall Surround-(Covers 74-7/8"W X 24")**

MQRB6924SBL	Surround Trim Kit (74-7/8" x 24") - Black
MQRB6924SPW	Surround Trim Kit (74-7/8" x 24") - Pewter
MQRB6924SSS	Surround Trim Kit (74-7/8" x 24") - Stainless Steel

**Infinite Porcelain Liners**

MQRB69PB1	Porcelain Bottom - Single Side (Series II)
MQRB69PB2	Porcelain Bottom - See Through (Series II)
MQRB6961PLB	Porcelain Liner - Back - Single Side
MQRB6961PLE	Porcelain Liner - Ends - See Through & Single Side

**Rocks & Logs**

RBCB1	Cannonballs- Assorted size and colors
MQ46D	Driftwood Log Set- 3pcs.
MQ Stone	Decorative Stones

MQRBD2	Drift Wood and Rocks
MQRBD3	Drift Wood Log Set (5pcs)
MQROCK2	Rock Set - Contemporary Collection - Natural
MQROCK3	Rock Set - Contemporary Collection - Multi-Colored
MQG10W	Decorative Ember Glass - White - 10 lbs
MQG10A	Decorative Ember Glass – Azuria Blue - 10 lbs
MQG10C	Decorative Ember Glass - Copper - 10 lbs

**Door Glass**

6961ZDV-310	Ceramic Glass –For All MQRB6961
MQRB69CSS	Safety Screen Replacement

**Replacement Burner Assembly / Burner**

69MQ-200A1	Burner Tube
69MQ-200A2	Burner Tube (Series II)
6961MQ-BLPSI	Burner Assembly- Propane c/w Valve System (MQRB6961LP)
6961MQ-BNGSI	Burner Assembly-Natural Gas c/w Valve System (MQRB6961N)
6961MQ-BLPSIE	Burner Assembly- Propane c/w Valve System (MQRB6961LPE)
6961MQ-BNGSIE	Burner Assembly-Natural Gas c/w Valve System (MQRB6961NE)
6961-P161	16" Extension Cord

**Conversion Kit**

6961MQ-CKLP	LP Conversion Kit for MQRB6961 Millivolt
6961MQ-CKNG	NG Conversion Kit for MQRB6961 Millivolt
6961MQ-CKLPI	LP Conversion Kit for IPI MQRB6961LPE IPI
6961MQ-CKNGI	NG Conversion Kit for IPI MQRB6961NE IPI

**Venting Accessories**

Z710HSK5	Horizontal Round Term. Vent Starter Kit [7/10" x 5ft Length, Z57WTS Wall Thimble Shield, Horizontal Vent Termination, Wall Thimble, 60" Flex Pipe, Millpac]
Z710HT	7/10" Horizontal Vent Termination
Z710VT	7/10" Vertical Vent Termination
Z710WT	Wall Thimble Shield for 7/10" Pipe
Z710SS	Siding Shield Heat Deflector for ZDV710HT
Z710AIS	Attic Insulation Shield for 10" Pipe
Z710GP48	Galvanized Pipe 10" Dia. X 4ft (Vertical

	Installation)
Z710FS	Firestop Spacer for 10" Pipe
Z710RS	Roof Support for 10" Pipe
Z710FK5	Flex Kit [7/10"x5' Expanded: Springs, Screws, Millpac]
Z710FK8	Flex Kit [7/10"x8' Expanded: Springs, Screws, Millpac]
Z710FK20	Flex Kit [7/10"x20' Exp.: Springs, Screws, Millpac]
ZDV7FC	Flex Connector 7" Diameter
ZDV10FC	Flex Connector 10" Diameter
ZDV7FCL	Flex Clamp 7" Diameter
ZDV10FCL	Flex Clamp 10" Diameter
Z710SC	Storm Collar 10" Diameter
Z710F	Flashing 10" c/w Storm Collar (1/12 to 7/12)
Z710F2	Flashing 10" c/w Storm Collar (8/12 to 12/12)
Z710F3	Flashing 10" c/w Storm Collar Flat
ZDV7SS	Spring – Standoff Spacer for Inner Pipe
Z710HSC	Horizontal Safety Cage
ZDVVOS	Offset Support
ZDV710HSK5	Horizontal Round Term. Vent Starter Kit [7/10" x 5ft Length, Wall Thimble Shield, Horizontal Vent Termination, Wall Thimble, 60" Flex Pipe, Millpac]
Z57WTS	Wall Thimble Shield

## Common Parts for MQRB4436, MQRB5143 and MQRB6961

Accessories	
Z1MT	Thermostat (Not permitted for vented gas fireplaces installed in the U.S.A.) Millivolt Wall Mount
3927ZDV-P779-1	Bulb 10W 12V 64418 or [Sylvania 58691] (Lightbulbs NOT covered under Warranty.)
5143-P77912	Lamp Assembly 58mm (Lightbulbs NOT covered under Warranty.)
5143-LKT1	Power Bus for Light Assembly MQRB4436 , MQRB5143
6961-LKT3	Power Bus for Light Assembly MQRB6961
1001-P1636C	6 Conductor
1001-P1630	Fixing Carrier
3927ZDV-P601	Transformer MET60-1
Fan Kit	
Z36FK	Fan Kit w/Variable Speed Wall Mount Control (Temperature Sensing)
Millivolt Remotes	
GFRC	Remote Control Millivolt/IPI - On/Off
GTRC	Remote Control Millivolt - Thermostat (Not permitted for vented gas fireplaces installed in the U.S.A.)
GTMR CN	Remote Control Millivolt - Thermostat (Not permitted for vented gas fireplaces installed in the U.S.A.)/Modulating - NG
GTMRCP	Remote Control Millivolt - Thermostat (Not permitted for vented gas fireplaces installed in the U.S.A.)/Modulating - LP
1001-P904SI	Remote Receiver Extension Harness (GT Series Remotes Only)-10ft.
DCHS	Remote Control Heatshield
GTFR CN*	Remote Control Millivolt – Thermostat (Not permitted for vented gas fireplaces installed in the U.S.A.) /Modulating/Fan - NG
GTFRCP*	Remote Control Millivolt – Thermostat (Not permitted for vented gas fireplaces installed in the U.S.A.) /Modulating/Fan - LP
51-UHS	Heat Shield for all Infinite units for in-unit installation of Remote Receiver, Fan Control module. Also accepts IPI module. <b>*When using GTF Fan Module, the 51-UHS must be used.</b>
Valve System Parts / Millivolt	
1000-P136WR	Thermopile GOAI-524
1001-P069SI	Electrode Sparker
OFP42SA	Spark Assist
1001-P216SI	Thermocouple 290.216TC SIT
1001-P165SI	Orifice Pilot NG977.165TC SIT

1001-P167SI	Orifice Pilot LP977.167TC SIT
1001-P633SI	Valve Nova LP Hi/Lo 0820651
1001-P634SI	Valve Nova NG Hi/Lo 0820652
1001-P713SI	Pilot Burner LP 199.713TC SIT
1001-P714SI	Pilot Burner NG 199.714TC SIT
IPI Remotes	
EGTRC	Remote Control IPI - Thermostat (Not permitted for vented gas fireplaces installed in the U.S.A.)
EGTMRCN	Remote Control IPI - Thermostat (Not permitted for vented gas fireplaces installed in the U.S.A.)/Modulating - NG
1001-P904SI	Remote Receiver Extension Harness (GT Series Remotes Only)-10ft.
EGTMRCP	Remote Control IPI - Thermostat (Not permitted for vented gas fireplaces installed in the U.S.A.)/Modulating - LP
EGTFR CN*	Remote Control IPI – Thermostat (Not permitted for vented gas fireplaces installed in the U.S.A.) /Modulating/Fan - NG
EGTFRCP*	Remote Control IPI -Thermostat (Not permitted for vented gas fireplaces installed in the U.S.A.) /Modulating/Fan - LP
51-UHS	Heat Shield for all Infinite units for in-unit installation of Remote Receiver, Fan Control module. Also accepts IPI module. <b>*When using GTF Fan Module, the 51-UHS must be used.</b>

### Electronic Ignition Replacement Parts IPI

1006-P002si	Valve IPI (NG; Hi/Lo)
1006-P003si	Valve IPI (LP; Hi/Lo)
1002-P047si*	Pilot Assembly (LP) *Longer (35 ") Must be used when purchasing complete Pilot
1002-P033si*	Pilot Assembly (NG) *Longer (35 ") Must be used when purchasing complete Pilot
1002-P119si	Spark Electrode 35"
1002-P910si	Electrode Flame Sensor 35"
1002-P302si	IPI Ignition Board
1002-P850si	AC Wall Adapter
1002-P12BH	Battery Pack
1002-P912si	Wiring Harness
1001-P166si	Orifice Pilot (NG)
1001-P168si	Orifice Pilot (LP)
1002-P013si	Stepper Motor (NG)



1002-P012si	Stepper Motor (LP)
1002-P016si	Hi/Lo Regulator (NG)
1002-P014si	Hi/Lo Regulator (LP)
Miscellaneous Parts	
1000-150GE	Silicone GE Red IS806 #736
1000-150MP	Hi Temp Millpac Sealant 840099
1000-214	Piezo Igniter 1244-17 MARK 21
1000-215	Pal Nut (18MMX1.5MM) BLK (1364.03)
1000-218	Switch Ivory (1451/001)
1000-227	Cover Ivory (86001/001)
1000-255	Orifice Brass -(State Size)
1000-306	Thermalcord -Adhesive Back for Door Frame
36HB-123	Upper Door Spring
5143ZDV-400	Door Latch Tool
51MQ-123A	Door Latch Assembly
5143ZDV-258-2	Series II Pilot Shield
5143ZDV-259-2	Series II False Bottom Cover (Single Sided Units Only)
FP15GC	Stainless Steel Gas Connector

## -Glass Safety- All Units

### IT IS THE RESPONSIBILITY OF THE HOME OWNER TO ENSURE THAT NO ONE TOUCHES A HOT APPLIANCE.

If the barrier becomes damaged, the barrier shall be replaced with the manufacturer's barrier for this appliance.

Any safety screen, guard, or barrier removed for servicing the appliance, must be replaced prior to operating the appliance.

- Children and adults should be alerted to the hazards of the high surface temperatures of this appliance and should stay away to avoid burns or ignition of clothing.
- Do not clean when the glass is hot.
- Young children should be carefully supervised when they are in the same room as the appliance. Toddlers, young children and others may be susceptible to accidental contact burns.
- A physical barrier is recommended if there are at risk individuals in the house. To restrict access to a fireplace or stove, install an adjustable safety gate to keep toddlers, young children and other at risk individuals out of the room and away from hot surfaces.
- Do not leave the fireplace remote control where it is accessible to children.



## -Termination Cap Safety- All Units



### SAFETY CAGES ARE AVAILABLE FOR ALL HORIZONTAL VENT TERMINATIONS. CHECK WITH YOUR DEALER.

- **TERMINATION CAP IS HOT!** Do not place flammable materials on or within 24 inches of termination caps.
- It is imperative that the vent termination be located observing the minimum clearances as shown in manual.
- There must not be any obstruction such as bushes, garden sheds, fences, decks or utility buildings within 24" from the front of the termination plate.
- Do not locate termination where excessive snow or ice build-up may occur. Be sure to check vent termination area after snow falls and clear to prevent accidental blockage of venting system. When using snow blowers, make sure snow is not directed towards vent termination area.
- Venting terminal shall not be recessed into a wall or siding.



## LIMITED LIFETIME WARRANTY

This Limited Lifetime Warranty applies only while the unit remains at the site of the original installation and only if the unit is installed inside the continental United States, Alaska, Hawaii, and Canada. The warranty applies only if the unit is installed and operated in accordance with the printed instructions and in compliance with applicable installation and building codes and good trade practices.

### BASIC ONE YEAR WARRANTY

During the first year after installation, we will provide a replacement for any component part of your unit found to be defective in materials or workmanship, including labour costs. Repair work requires prior approval by Kingsman, labour costs are based on a predetermined rate schedule and any repair work must be done through an authorized Kingsman dealer.

(Excluded Components: Accent Light Bulbs, Gasketing and Paint)

### LIMITED LIFETIME WARRANTY

The heat exchanger, combustion chamber and burner of every Kingsman product excluding the Outdoor Firepit are warranted against materials or workmanship during the period the product is owned by the original owner. The part to be replaced must be returned to our distributor in exchange for the replacement part. Any labor, material, freight and/or handling charges associated with any repair or replacement pursuant to this Limited Lifetime Warranty will not be covered by this warranty.

### GENERAL TERMS

In lieu of providing a replacement part, we may, at our option, provide the distributor's component purchase price from us or a credit equal to the distributor's component purchase price from us toward the purchase of any new unit which we distribute. If a credit is given in lieu of a replacement part, the rating plate from the unit being replaced must be submitted on a warranty claim, and the unit being replaced must be made available to our distributor for disposition.

In establishing the date of installation for any purpose, including determination of the starting date for the term of this Limited Lifetime Warranty, reasonable proof of the original installation date must be presented\*, otherwise the effective date will be based upon the date of manufacture plus thirty (30) days.

We will not be responsible for and you, the user, will pay for: (a) damages caused by accident, abuse, negligence, misuse, riot, fire, flood, or Acts of God (b) damages caused by operating the unit where there is a corrosive atmosphere containing chlorine, fluorine, or any other damaging chemicals (other than in a normal residential environment) (c) damages caused by any unauthorized alteration or repair of the unit affecting its stability or performance (d) damages caused by improper matching or application of the unit or the unit's components (e) damages caused by failing to provide proper maintenance and service to the unit (f) any expenses incurred for erecting, disconnecting or dismantling the unit (g) parts or supplies used in connection with service or maintenance (h) damage repairs, inoperation or inefficiency resulting from faulty installation or application (i) electricity or fuel costs or any increase in electricity or fuel cost whatsoever including additional or unusual use of supplemental electric heat.

We shall not be liable for any incidental, consequential, or special damages or expenses in connection with any use or failure of this unit. We have not made and do not make any representation or warranty of fitness for a particular use or purpose, and there is no implied condition of fitness for a particular use or purpose. We make no express warranties except as stated in this Limited Lifetime Warranty. No one is authorized to change this Limited Lifetime Warranty or to create for us any other obligation or liability in connections with this unit. Any implied warranties shall last for one year after the original installation. Some states and provinces do not allow the exclusion or limitation of incidental or consequential damages or do not allow limitations on how long an implied warranty or condition lasts, so the above limitations or exclusions may not apply to you. The provisions of this limited warranty are in additions to and not a modification of or subtraction from any statutory warranties and other rights and remedies provided by law.

Save this certificate. It gives you specific legal rights, and you may also have other rights which may vary from state to state and province to province.

In the event your unit needs servicing, contact your dealer or contractor who installed or serviced your unit. When requesting service, please have the model and serial number from each unit readily available. If your dealer needs assistance, the distributor is available for support and we, in turn support the distributor's efforts.

Fill in the installation date and model and serial numbers of the unit in the space provided below and retain this limited warranty for your files.

Model No. \_\_\_\_\_ Serial No. \_\_\_\_\_ Date installed \_\_\_\_\_

Dealer or Contractor Name: \_\_\_\_\_

\*To receive advantage of your warranty, you must retain the original records that can establish the installation date of your unit.

**The Ultimate in Design, Engineering & Quality**